

# BRANDON TOWNSHIP



NOTE:  
DISTANCES AND COORDINATE VALUES WERE  
ESTABLISHED FROM GLOBAL POSITIONING  
OBSERVATIONS. TO CONVERT TO GROUND  
MEASUREMENTS AN AVERAGE LOG SCALE  
FACTOR OF 0.999863 SHOULD BE APPLIED.

| CORNER | NORTHING    | EASTING       |
|--------|-------------|---------------|
| A1     | 473372.2917 | 13389426.4160 |
| A2     | 468816.1315 | 13389426.4160 |
| A3     | 468197.2385 | 13389426.4160 |
| A4     | 463541.0193 | 13368938.8482 |
| A5     | 460685.6391 | 13368938.8482 |
| A6     | 458270.8622 | 13370047.5668 |
| A7     | 455972.8601 | 13370156.0871 |
| A8     | 453674.3383 | 13370257.6368 |
| A9     | 451376.1165 | 13370359.4771 |
| A10    | 449077.9947 | 13370461.2157 |
| A11    | 446779.8729 | 13370563.0543 |
| B1     | 472478.6881 | 13371738.4983 |
| B5     | 466293.6393 | 13371862.8213 |
| B7     | 460993.4731 | 13372426.9020 |
| B8     | 458688.5088 | 13372641.8223 |
| B9     | 456383.5446 | 13372856.7426 |
| B11    | 454078.5803 | 13373071.6629 |
| B13    | 451773.6161 | 13373286.5832 |
| C1     | 472581.5356 | 13373387.4431 |
| C2     | 469050.7837 | 13373502.3634 |
| C3     | 466386.6367 | 13374507.8620 |
| C4     | 463752.7442 | 13374618.8927 |
| C5     | 461102.7388 | 13374735.2659 |
| C6     | 458458.5822 | 13374852.8446 |
| C7     | 455814.4256 | 13374981.7819 |
| C8     | 453169.2690 | 13375071.3877 |
| C9     | 450525.1124 | 13375191.4957 |
| C10    | 447880.9558 | 13375308.6037 |
| C11    | 445236.7992 | 13375426.7117 |
| C12    | 442592.6426 | 13375544.8197 |
| D1     | 472692.8138 | 13377010.4118 |
| D3     | 466320.0499 | 13377286.2457 |
| D5     | 461225.3818 | 13377492.6115 |
| D7     | 456130.7137 | 13377700.2877 |
| D8     | 453486.5571 | 13377898.5950 |
| D9     | 450842.4004 | 13378097.9023 |
| D11    | 448198.2438 | 13378297.2096 |
| D13    | 445554.0872 | 13378497.5169 |
| E1     | 443009.9306 | 13378697.8242 |
| E2     | 440465.7740 | 13378898.1315 |
| E3     | 437921.6174 | 13379098.4388 |
| E4     | 435377.4608 | 13379298.7461 |
| E5     | 432833.3042 | 13379499.0534 |
| E6     | 430289.1476 | 13379699.3607 |
| E7     | 427745.0010 | 13379899.6680 |
| E8     | 425200.8444 | 13380099.9753 |
| E9     | 422656.6878 | 13380299.2826 |
| E10    | 420112.5312 | 13380499.5899 |
| E11    | 417568.3746 | 13380699.8972 |
| E12    | 415024.2180 | 13380899.2045 |
| E13    | 412480.0614 | 13381099.5118 |
| F1     | 466763.7848 | 13382382.0348 |
| F2     | 464119.6282 | 13382587.3421 |
| F3     | 461475.4716 | 13382792.6494 |
| F4     | 458831.3150 | 13382997.9567 |
| F5     | 456187.1584 | 13383203.2640 |
| F6     | 453543.0018 | 13383408.5713 |
| F7     | 450898.8452 | 13383613.8786 |
| F8     | 448254.6886 | 13383819.1859 |
| F9     | 445610.5320 | 13384024.4932 |
| F11    | 442966.3754 | 13384229.8005 |
| F13    | 440322.2188 | 13384435.1078 |
| G1     | 437678.0622 | 13384640.4151 |
| H1     | 435033.9056 | 13384845.7224 |
| H2     | 432389.7490 | 13385051.0297 |
| H3     | 429745.5924 | 13385256.3370 |
| H4     | 427101.4358 | 13385461.6443 |
| H5     | 424457.2792 | 13385666.9516 |
| H6     | 421813.1226 | 13385872.2589 |
| H7     | 419168.9660 | 13386077.5662 |
| H8     | 416524.8094 | 13386282.8735 |
| H9     | 413880.6528 | 13386488.1808 |
| H10    | 411236.4962 | 13386693.4881 |
| H11    | 408592.3396 | 13386898.7954 |
| H12    | 405948.1830 | 13387104.1027 |
| H13    | 403304.0264 | 13387309.4100 |
| I1     | 473578.7231 | 13390108.9808 |
| J1     | 454422.8394 | 13401655.0736 |
| L1     | 471211.9818 | 13386478.8143 |
| M1***  | 468558.3185 | 13386988.5505 |
| M2***  | 465905.1416 | 13387500.2867 |
| M3***  | 463252.0647 | 13388012.0229 |
| M4**   | 460600.9878 | 13388523.7591 |
| M5**   | 457949.9109 | 13389035.4953 |
| M6**   | 455340.2244 | 13370168.0152 |
| M7**   | 452694.9787 | 13370269.9506 |
| M8**   | 449999.7330 | 13370370.9337 |
| M9**   | 447311.5844 | 13370474.0451 |
| M10**  | 444623.4358 | 13370577.1565 |
| M11**  | 441935.2872 | 13370680.2679 |
| M12**  | 439247.1386 | 13370783.3793 |
| M13**  | 436559.0000 | 13370886.4907 |
| M14**  | 433870.8614 | 13370989.6021 |
| M15**  | 431182.7228 | 13371092.7135 |
| M16**  | 428494.5842 | 13371195.8249 |
| M17**  | 425806.4456 | 13371298.9363 |
| M18**  | 423118.3070 | 13371402.0477 |
| M19**  | 420430.1684 | 13371505.1591 |
| M20**  | 417742.0298 | 13371608.2705 |
| M21**  | 415053.8912 | 13371711.3819 |
| M22**  | 412365.7526 | 13371814.4933 |
| M23**  | 409677.6140 | 13371917.6047 |
| M24**  | 406989.4754 | 13372020.7161 |
| M25**  | 404301.3368 | 13372123.8275 |
| M26**  | 401613.1982 | 13372226.9389 |
| M27**  | 398925.0596 | 13372329.0503 |
| M28**  | 396236.9210 | 13372432.1617 |
| M29**  | 393548.7824 | 13372535.2731 |
| M30**  | 390860.6438 | 13372638.3845 |
| M31**  | 388172.5052 | 13372741.4959 |
| M32**  | 385484.3666 | 13372844.6073 |
| M33**  | 382796.2280 | 13372947.7187 |
| M34**  | 380108.0894 | 13373050.8301 |
| M35**  | 377420.0008 | 13373153.9415 |
| M36**  | 374731.9122 | 13373257.0529 |
| M37**  | 372043.8236 | 13373360.1643 |
| M38**  | 369355.7350 | 13373463.2757 |
| M39**  | 366667.6464 | 13373566.3871 |
| M40**  | 363979.5578 | 13373669.4985 |
| M41**  | 361291.4692 | 13373772.6099 |
| M42**  | 358603.3806 | 13373875.7213 |
| M43**  | 355915.2920 | 13373978.8327 |
| M44**  | 353227.2034 | 13374081.9441 |
| M45**  | 350539.1148 | 13374185.0555 |
| M46**  | 347851.0262 | 13374288.1669 |
| M47**  | 345162.9376 | 13374391.2783 |
| M48**  | 342474.8490 | 13374494.3897 |
| M49**  | 339786.7604 | 13374597.5011 |
| M50**  | 337098.6718 | 13374700.6125 |
| M51**  | 334410.5832 | 13374803.7239 |
| M52**  | 331722.4946 | 13374906.8353 |
| M53**  | 329034.4060 | 13375009.9467 |
| M54**  | 326346.3174 | 13375113.0581 |
| M55**  | 323658.2288 | 13375216.1695 |
| M56**  | 320970.1402 | 13375319.2809 |
| M57**  | 318282.0516 | 13375422.3923 |
| M58**  | 315593.9630 | 13375525.5037 |
| M59**  | 312905.8744 | 13375628.6151 |
| M60**  | 310217.7858 | 13375731.7265 |
| M61**  | 307529.6972 | 13375834.8379 |
| M62**  | 304841.6086 | 13375937.9493 |
| M63**  | 302153.5200 | 13376041.0607 |
| M64**  | 299465.4314 | 13376144.1721 |
| M65**  | 296777.3428 | 13376247.2835 |
| M66**  | 294089.2542 | 13376350.3949 |
| M67**  | 291401.1656 | 13376453.5063 |
| M68**  | 288713.0770 | 13376556.6177 |
| M69**  | 286024.9884 | 13376659.7291 |
| M70**  | 283336.9000 | 13376762.8405 |
| M71**  | 280648.8114 | 13376865.9519 |
| M72**  | 277960.7228 | 13376969.0633 |
| M73**  | 275272.6342 | 13377072.1747 |
| M74**  | 272584.5456 | 13377175.2861 |
| M75**  | 269896.4570 | 13377278.3975 |
| M76**  | 267208.3684 | 13377381.5089 |
| M77**  | 264520.2798 | 13377484.6203 |
| M78**  | 261832.1912 | 13377587.7317 |
| M79**  | 259144.1026 | 13377690.8431 |
| M80**  | 256456.0140 | 13377793.9545 |
| M81**  | 253767.9254 | 13377897.0659 |
| M82**  | 251079.8368 | 13378000.1773 |
| M83**  | 248391.7482 | 13378103.2887 |
| M84**  | 245703.6596 | 13378206.4001 |
| M85**  | 243015.5710 | 13378309.5115 |
| M86**  | 240327.4824 | 13378412.6229 |
| M87**  | 237639.3938 | 13378515.7343 |
| M88**  | 234951.3052 | 13378618.8457 |
| M89**  | 232263.2166 | 13378721.9571 |
| M90**  | 229575.1280 | 13378825.0685 |
| M91**  | 226887.0394 | 13378928.1799 |
| M92**  | 224198.9508 | 13379031.2913 |
| M93**  | 221510.8622 | 13379134.4027 |
| M94**  | 218822.7736 | 13379237.5141 |
| M95**  | 216134.6850 | 13379340.6255 |
| M96**  | 213446.5964 | 13379443.7369 |
| M97**  | 210758.5078 | 13379546.8483 |
| M98**  | 208070.4192 | 13379649.9597 |
| M99**  | 205382.3306 | 13379753.0711 |
| M100** | 202694.2420 | 13379856.1825 |
| M101** | 200006.1534 | 13379959.2939 |
| M102** | 197318.0648 | 13380062.4053 |
| M103** | 194630.0000 | 13380165.5167 |
| M104** | 191941.9352 | 13380268.6281 |
| M105** | 189253.8704 | 13380371.7395 |
| M106** | 186565.8056 | 13380474.8509 |
| M107** | 183877.7408 | 13380577.9623 |
| M108** | 181189.6760 | 13380681.0737 |
| M109** | 178501.6112 | 13380784.1851 |
| M110** | 175813.5464 | 13380887.2965 |
| M111** | 173125.4816 | 13380990.4079 |
| M112** | 170437.4168 | 13381093.5193 |
| M113** | 167749.3520 | 13381196.6307 |
| M114** | 165061.2872 | 13381299.7421 |
| M115** | 162373.2224 | 13381402.8535 |
| M116** | 159685.1576 | 13381505.9649 |
| M117** | 157000.0928 | 13381609.0763 |
| M118** | 154315.0280 | 13381712.1877 |
| M119** | 151630.0000 | 13381815.2991 |
| M120** | 148945.0000 | 13381918.4105 |
| M121** | 146260.0000 | 13382021.5219 |
| M122** | 143575.0000 | 13382124.6333 |
| M123** | 140890.0000 | 13382227.7447 |
| M124** | 138205.0000 | 13382330.8561 |
| M125** | 135520.0000 | 13382433.9675 |
| M126** | 132835.0000 | 13382537.0789 |
| M127** | 130150.0000 | 13382640.1903 |
| M128** | 127465.0000 | 13382743.3017 |
| M129** | 124780.0000 | 13382846.4131 |
| M130** | 122095.0000 | 13382949.5245 |
| M131** | 119410.0000 | 13383052.6359 |
| M132** | 116725.0000 | 13383155.7473 |
| M133** | 114040.0000 | 13383258.8587 |
| M134** | 111355.0000 | 13383361.9701 |
| M135** | 108670.0000 | 13383465.0815 |
| M136** | 105985.0000 | 13383568.1929 |
| M137** | 103300.0000 | 13383671.3043 |
| M138** | 100615.0000 | 13383774.4157 |
| M139** | 97930.0000  | 13383877.5271 |
| M140** | 95245.0000  | 13383980.6385 |
| M141** | 92560.0000  | 13384083.7499 |
| M142** | 89875.0000  | 13384186.8613 |
| M143** | 87190.0000  | 13384289.9727 |
| M144** | 84505.0000  | 13384393.0841 |
| M145** | 81820.0000  | 13384496.1955 |
| M146** | 79135.0000  | 13384599.3069 |
| M147** | 76450.0000  | 13384702.4183 |
| M148** | 73765.0000  | 13384805.5297 |
| M149** | 71080.0000  | 13384908.6411 |
| M150** | 68395.0000  | 13385011.7525 |
| M151** | 65710.0000  | 13385114.8639 |
| M152** | 63025.0000  | 13385217.9753 |
| M153** | 60340.0000  | 13385321.0867 |
| M154** | 57655.0000  | 13385424.1981 |
| M155** | 54970.0000  | 13385527.3095 |
| M156** | 52285.0000  | 13385630.4209 |
| M157** | 49600.0000  | 13385733.5323 |
| M158** | 46915.0000  | 13385836.6437 |
| M159** | 44230.0000  | 13385939.7551 |
| M160** | 41545.0000  | 13386042.8665 |
| M161** | 38860.0000  | 13386145.9779 |
| M162** | 36175.0000  | 13386249.0893 |
| M163** | 33490.0000  | 13386352.2007 |
| M164** | 30805.0000  | 13386455.3121 |
| M165** | 28120.0000  | 13386558.4235 |
| M166** | 25435.0000  | 13386661.5349 |
| M167** | 22750.0000  | 13386764.6463 |
| M168** | 20065.0000  | 13386867.7577 |
| M169** | 17380.0000  | 13386970.8691 |
| M170** | 14695.0000  | 13387073.9805 |
| M171** | 12010.0000  | 13387177.0919 |
| M172** | 9325.0000   | 13387280.2033 |
| M173** | 6640.0000   | 13387383.3147 |
| M174** | 3955.0000   | 13387486.4261 |
| M175** | 1270.0000   | 13387589.5375 |
| M176** | -1415.0000  | 13387692.6489 |
| M177** | -4030.0000  | 13387795.7603 |
| M178** | -6645.0000  | 13387898.8717 |
| M179** | -9260.0000  | 1338800       |



WEST TOWN LINE - ALEX HOLMES - 1815  
SOUTH, EAST, NORTH TOWN LINES - SAMUEL CARPENTER - OCT, NOV, 1817  
SUBDIVISION LINES - SAMUEL CARPENTER - OCT, NOV, DEC 1817  
- LAST DAT DEC. 17, 1817

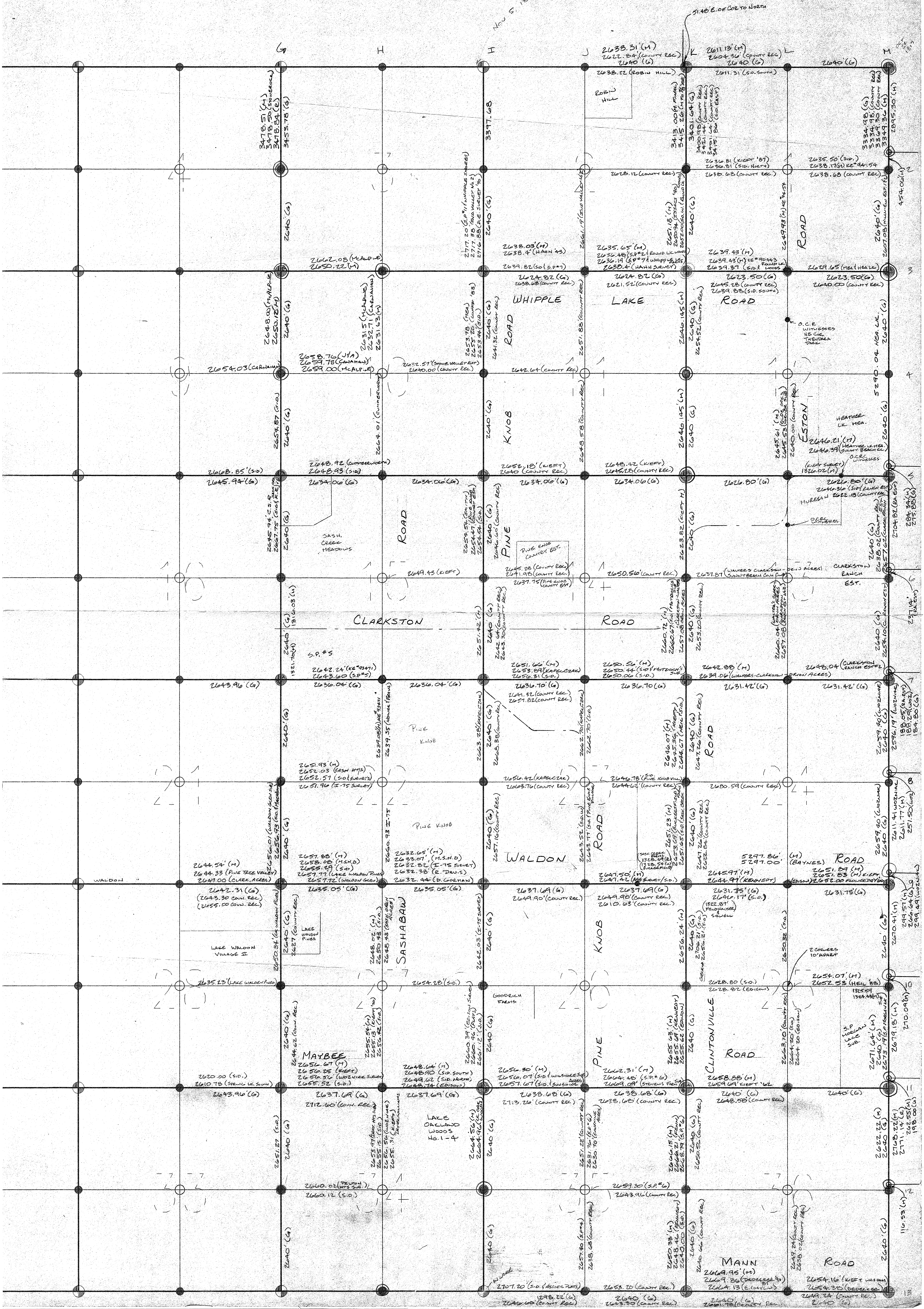

WEST TOWN LINE - ALEX HOLMES - 1815  
SOUTH, EAST, NORTH TOWN LINES - SAMUEL CARPENTER - OCT, NOV 1817  
SUBDIVISION LINES - SAMUEL CARPENTER - OCT, NOV, DEC 1817  
- LAST DAY DEC. 17, 1817

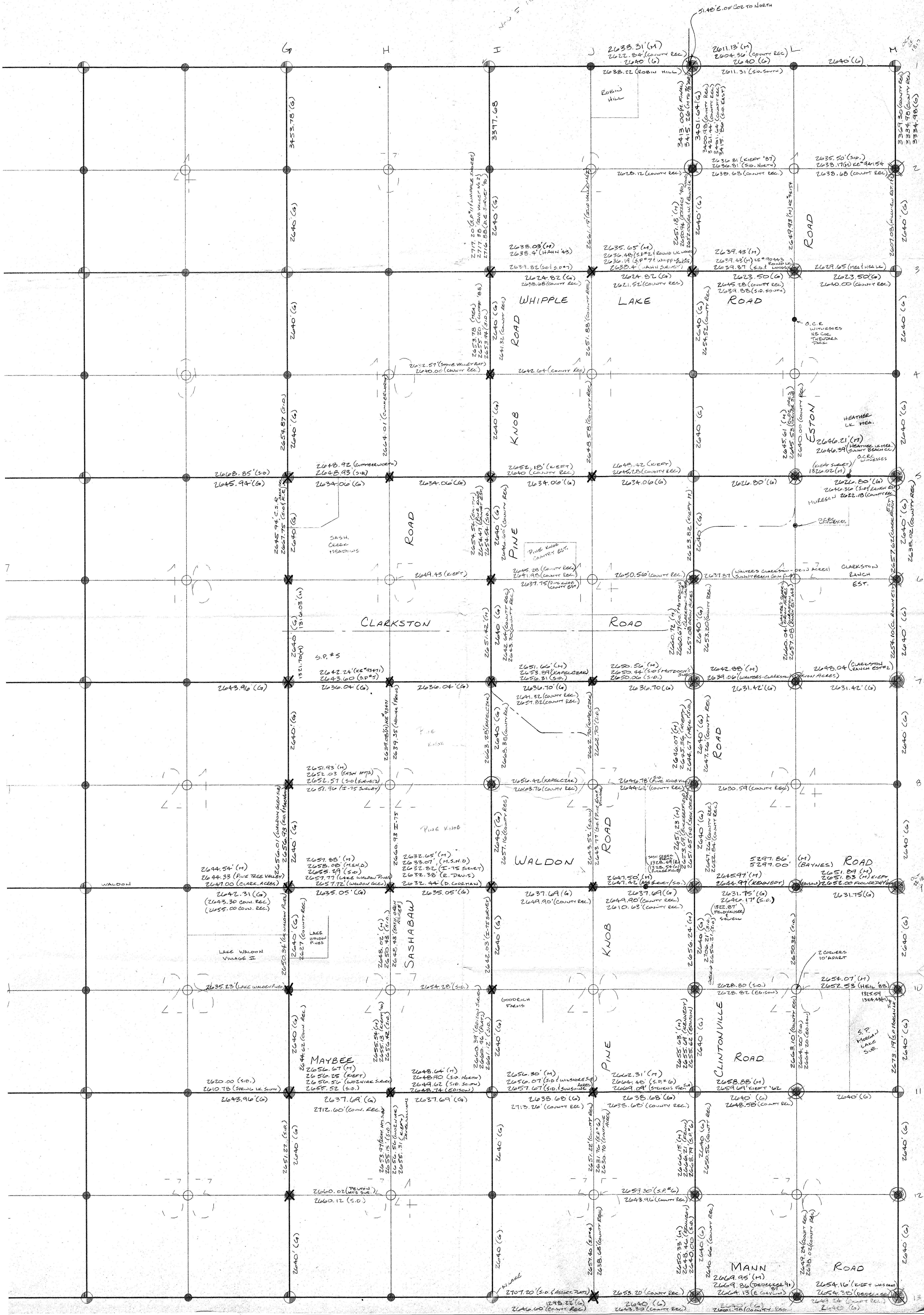



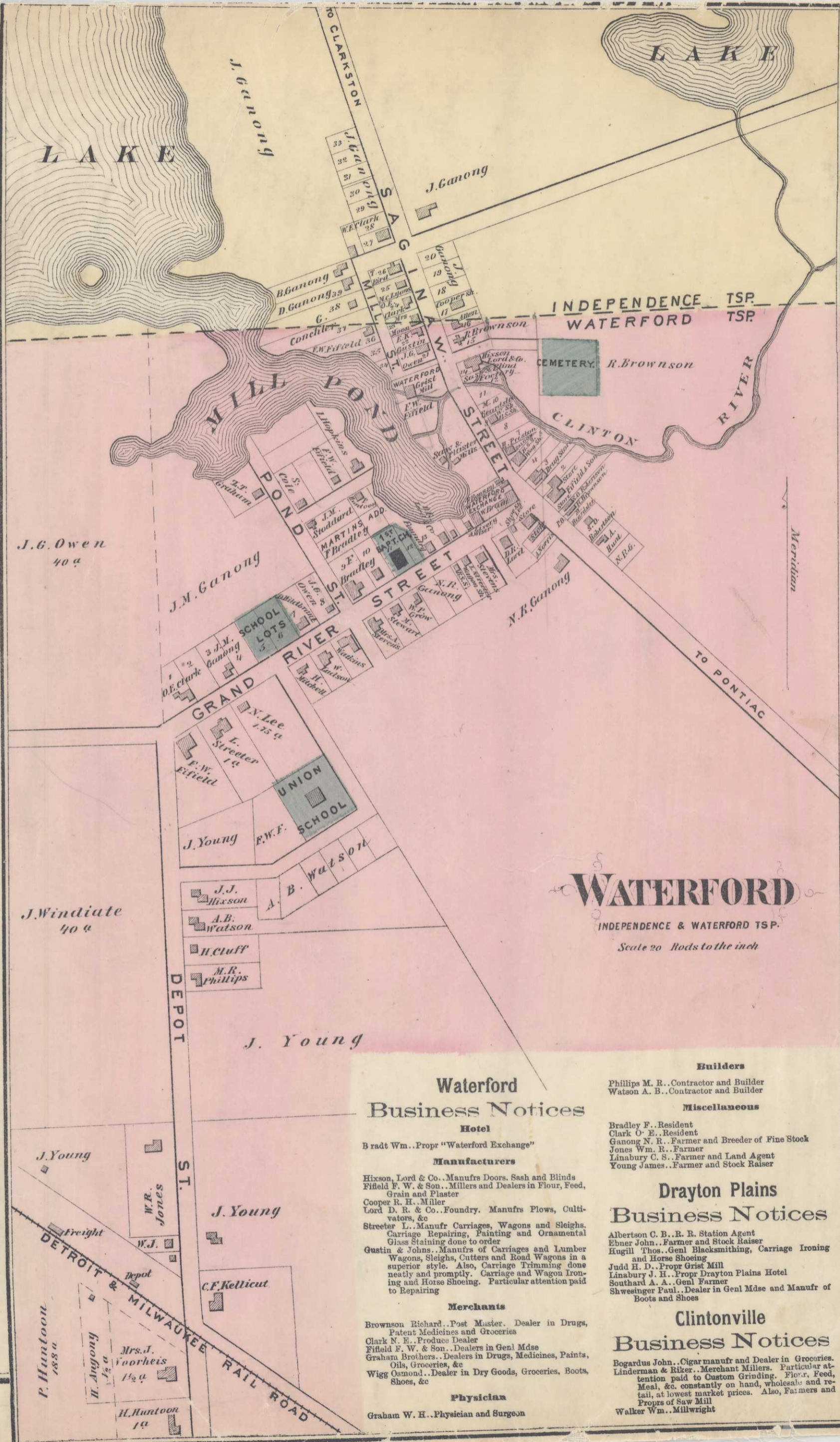

# WATERFORD

INDEPENDENCE & WATERFORD TSP.

Scale 20 Rods to the inch

## Waterford Business Notices

### Hotel

Brad Wm. Propr "Waterford Exchange"

### Manufacturers

Hixson, Lord & Co. Manufrs Doors, Sash and Blinds  
 Fiffeld F. W. & Son. Millers and Dealers in Flour, Feed,  
 Grain and Plaster  
 Cooper R. H. Miller  
 Lord D. R. & Co. Foundry. Manufrs Plows, Cultivators,  
 &c  
 Streeter L. Manufr Carriages, Wagons and Sleighs.  
 Carriage Repairing, Painting and Ornamental  
 Glass Staining done to order  
 Gustin & Johns. Manufrs of Carriages and Lumber  
 Wagons, Sleighs, Cutters and Road Wagons in a  
 superior style. Also, Carriage Trimming done  
 neatly and promptly. Carriage and Wagon Ironing  
 and Horse Shoeing. Particular attention paid  
 to Repairing

### Merchants

Brownson Richard. Post Master. Dealer in Drugs,  
 Patent Medicines and Groceries  
 Clark N. E. Produce Dealer  
 Fiffeld F. W. & Son. Dealers in Genl Mdse  
 Graham Brothers. Dealers in Drugs, Medicines, Paints,  
 Oils, Groceries, &c  
 Wigg Osmond. Dealer in Dry Goods, Groceries, Boots,  
 Shoes, &c

### Physician

Graham W. H. Physician and Surgeon

### Builders

Phillips M. R. Contractor and Builder  
 Watson A. B. Contractor and Builder

### Miscellaneous

Bradley F. Resident  
 Clark O. E. Resident  
 Ganong N. R. Farmer and Breeder of Fine Stock  
 Jones Wm. R. Farmer  
 Linabury C. S. Farmer and Land Agent  
 Young James. Farmer and Stock Raiser

## Drayton Plains Business Notices

Albertson C. B. R. Station Agent  
 Ebner John. Farmer and Stock Raiser  
 Hugill Thos. Genl Blacksmithing, Carriage Ironing  
 and Horse Shoeing  
 Judd H. D. Propr Grist Mill  
 Linabury J. H. Propr Drayton Plains Hotel  
 Southard A. A. Genl Farmer  
 Shwesinger Paul. Dealer in Genl Mdse and Manufr of  
 Boots and Shoes

## Clintonville Business Notices

Bogardus John. Cigar manufr and Dealer in Groceries.  
 Linderman & Riker. Merchant Millers. Particular at-  
 tention paid to Custom Grinding. Flour, Feed,  
 Meal, &c. constantly on hand, wholesale and re-  
 tail, at lowest market prices. Also, Farmers and  
 Proprs of Saw Mill  
 Walker Wm. Millwright



# MAP OF INDEPENDENCE

Township 4 North Range 9 East

Scale 2 Inches to one Mile.

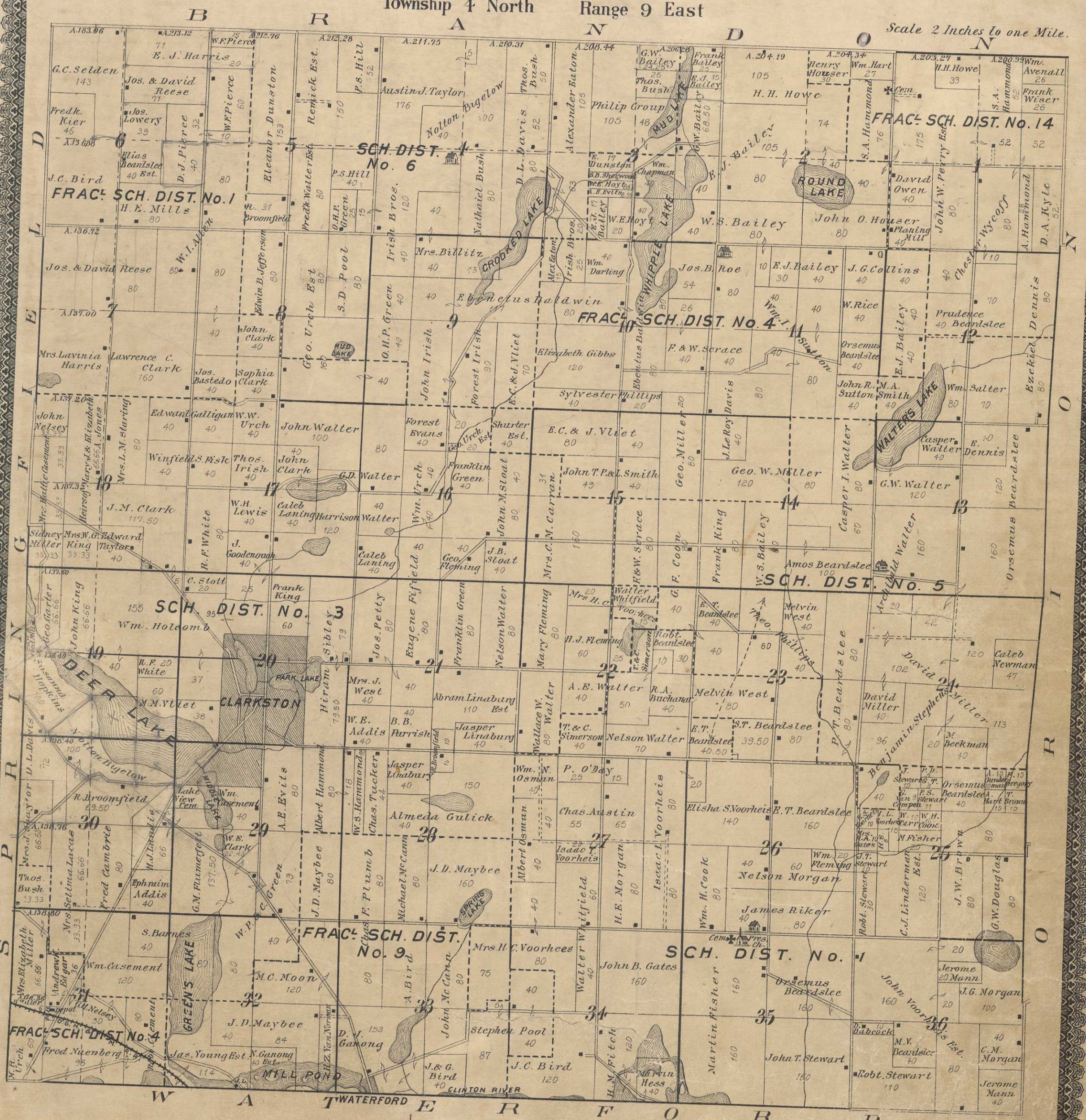

References:  
 Church. ——— Highway. A, with accompanying figures denotes acreage according to government survey.  
 School House. ——— Railroad.  
 Residence. ——— Drain.  
 Cemetery. ——— School District Boundaries.

MAP OF  
**INDEPENDENCE**  
TOWNSHIP  
Scale 2 inches to 1 Mile

BRANDON

Township 4 North Range 9 East of the Michigan Meridian

TWP

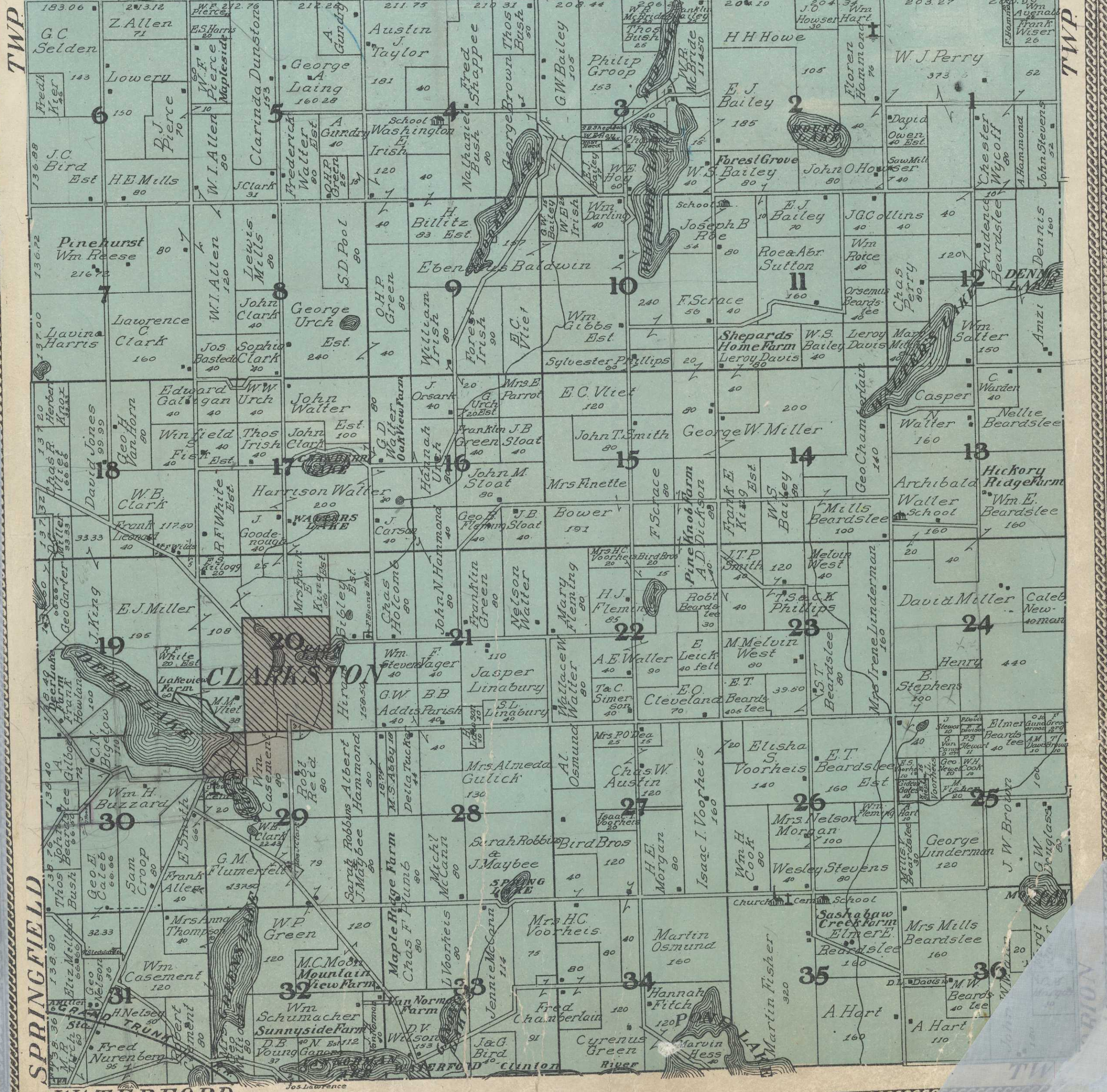

SPRINGFIELD

WATERFORD

CLARKSTON

SPRING LAKE

SPRING RIVER

SASKIAW CREEK FARM

WATERFORD

# CLARKSTON

INDEPENDENCE TWP.

Scale: 400ft. one inch.

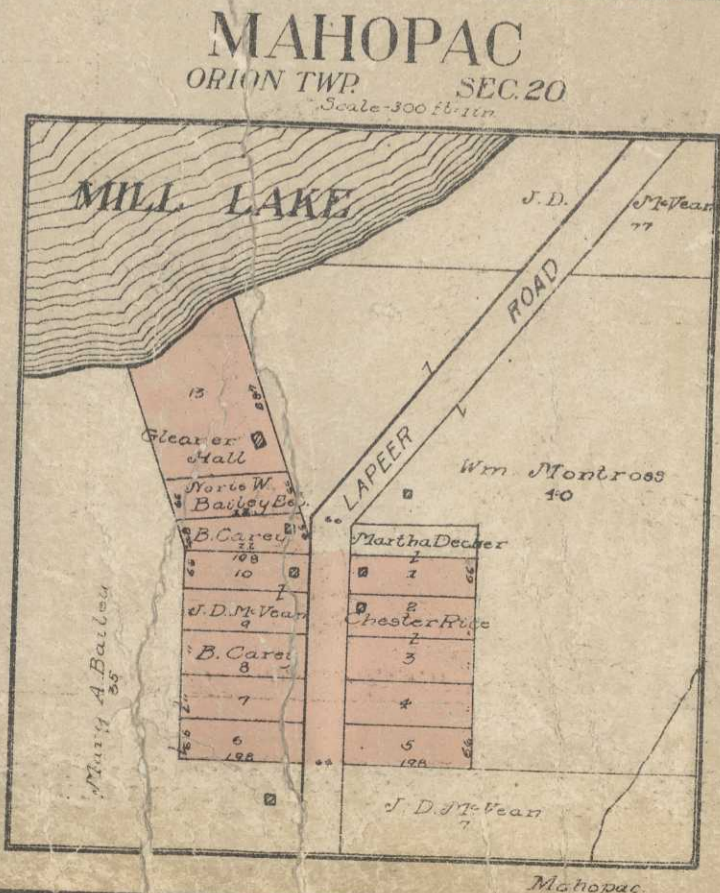
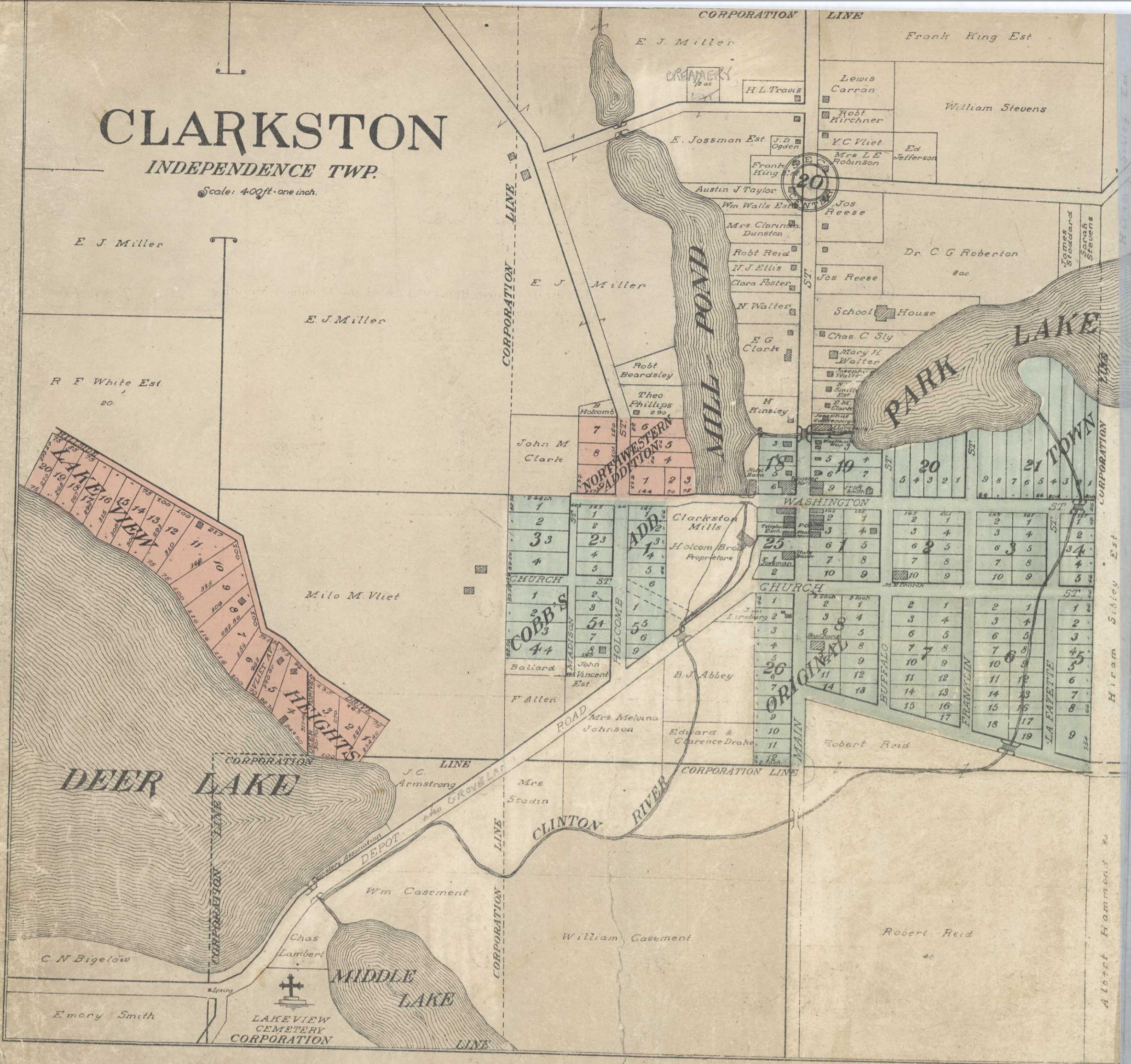

## ENLARGED PLAT

W 3 SE 4 SEC 15 TWP 4 N 10 E ORION TWP

|    |     |
|----|-----|
| 1  | 2   |
| 3  | 4   |
| 5  | 6   |
| 7  | 8   |
| 9  | 10  |
| 11 | 12  |
| 13 | 14  |
| 15 | 16  |
| 17 | 18  |
| 19 | 20  |
| 21 | 22  |
| 23 | 24  |
| 25 | 26  |
| 27 | 28  |
| 29 | 30  |
| 31 | 32  |
| 33 | 34  |
| 35 | 36  |
| 37 | 38  |
| 39 | 40  |
| 41 | 42  |
| 43 | 44  |
| 45 | 46  |
| 47 | 48  |
| 49 | 50  |
| 51 | 52  |
| 53 | 54  |
| 55 | 56  |
| 57 | 58  |
| 59 | 60  |
| 61 | 62  |
| 63 | 64  |
| 65 | 66  |
| 67 | 68  |
| 69 | 70  |
| 71 | 72  |
| 73 | 74  |
| 75 | 76  |
| 77 | 78  |
| 79 | 80  |
| 81 | 82  |
| 83 | 84  |
| 85 | 86  |
| 87 | 88  |
| 89 | 90  |
| 91 | 92  |
| 93 | 94  |
| 95 | 96  |
| 97 | 98  |
| 99 | 100 |

Schools  
Churches  
Cemeteries

Map No. 8

# INDEPENDENCE TOWNSHIP

SCALE, 2 inches to mile.

PAVED ROADS  
Gravel Roads  
Proposed Paved Roads



# INDEPENDENCE

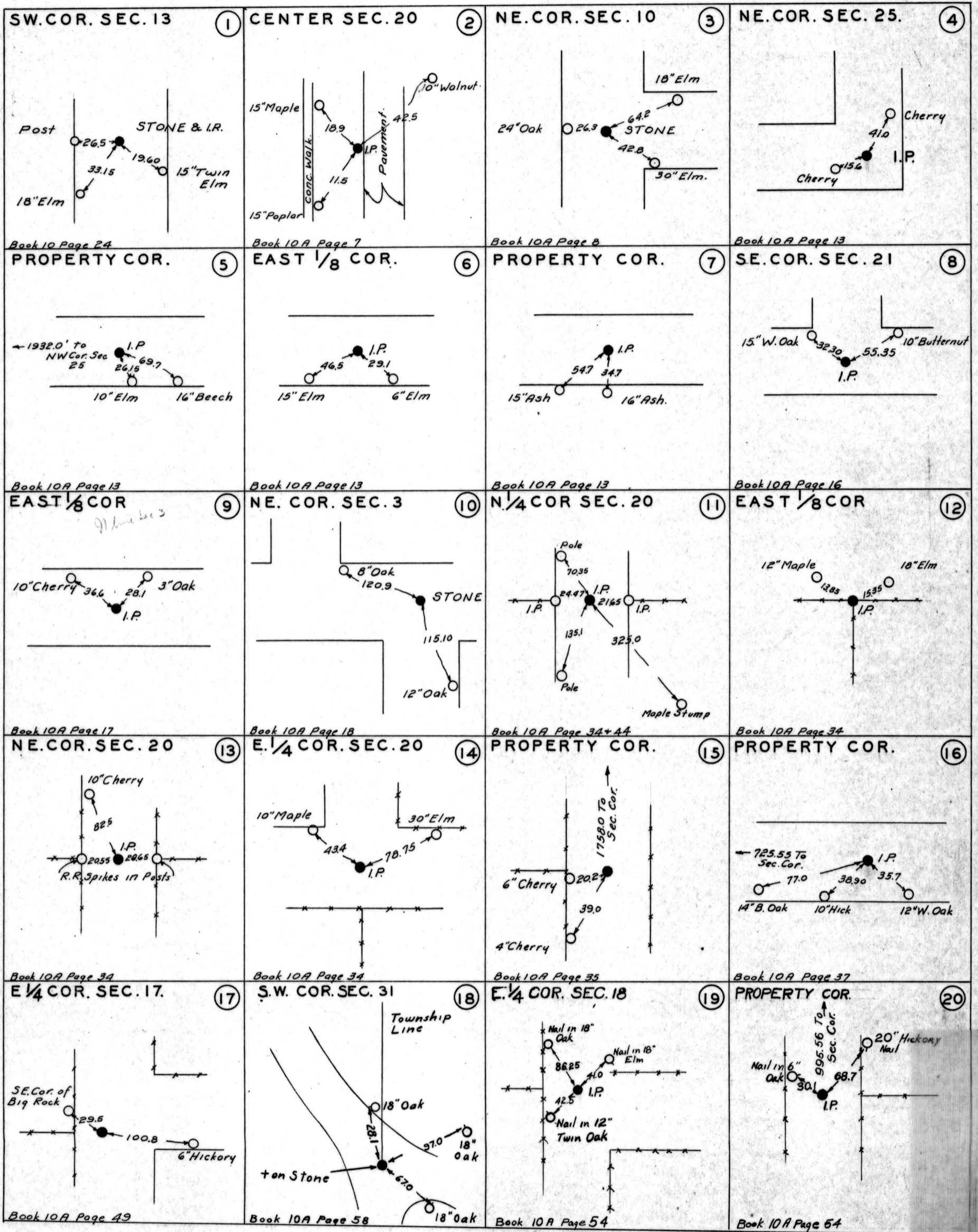

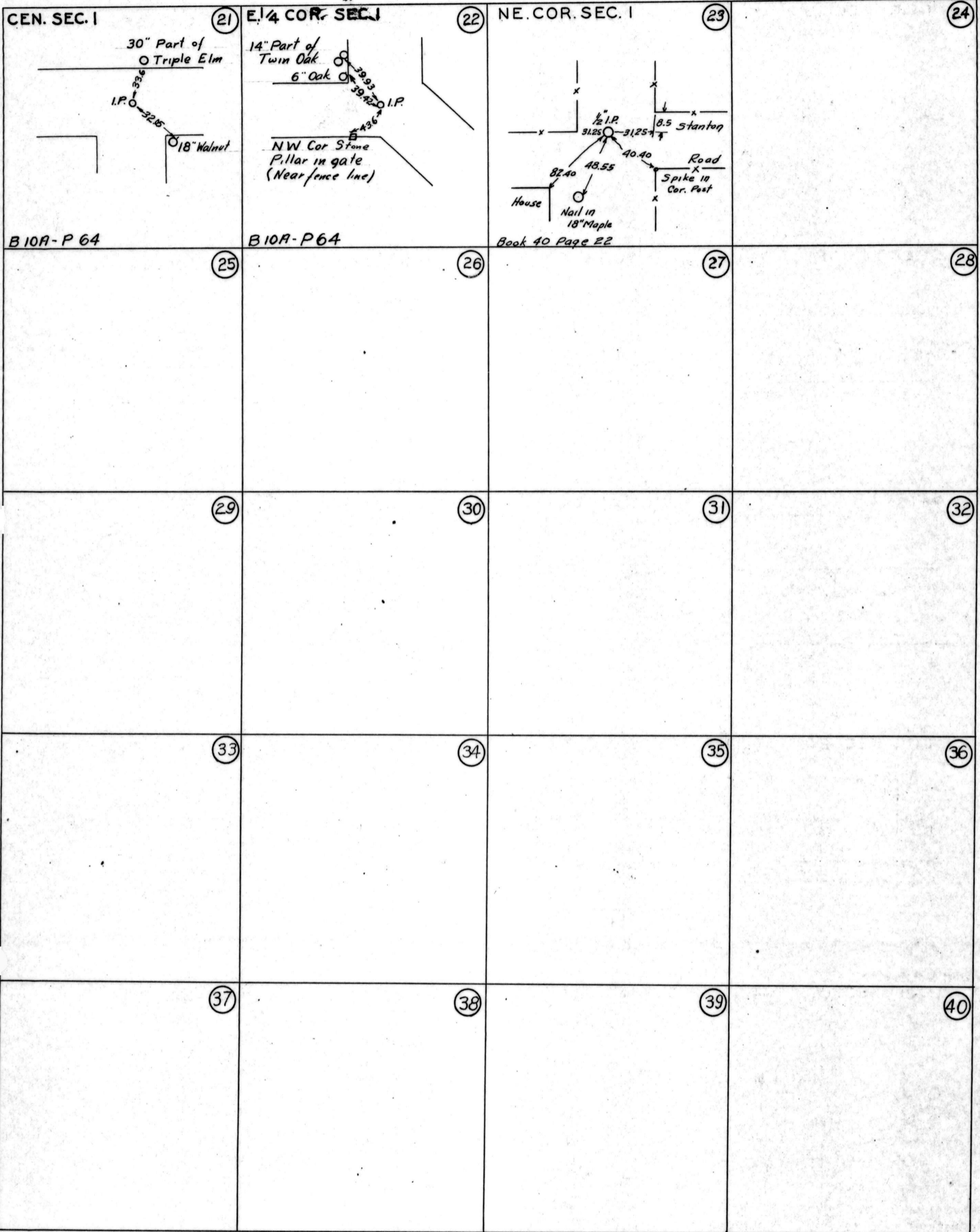

# INDEPENDENCE

|  |   |  |  |
|--|---|--|--|
| <p>SW Cor Sec 13 (1)</p> <p>Book 10 Page 24</p>      | <p>Cen Sec 20 (2)</p> <p>Book 10A Page 7</p>        | <p>NE Cor Sec 10 (3)</p> <p>10A-8</p>                | <p>NE Cor Sec 25 (4)</p> <p>10A-13</p>               |
| <p>W 1/16 Cor on N Line Sec 25 (5)</p> <p>10A-13</p> | <p>E 1/8 Cor on N Line Sec 25 (6)</p> <p>10A-13</p> | <p>E 1/16 Cor on N Line Sec 25 (7)</p> <p>10A-13</p> | <p>SE Cor Sec 21 (8)</p> <p>10A-16</p>               |
| <p>E 1/8 Cor on N Line Sec 3 (9)</p> <p>10A-17</p>   | <p>NE Cor Sec 3 (10)</p> <p>10A-18</p>              | <p>N 1/4 Cor Sec 20 (11)</p> <p>10A-44</p>           | <p>NE Cor W 1/2 NE 1/4 Sec 20 (12)</p> <p>10A-34</p> |
| <p>NE Cor Sec 20 (13)</p> <p>10A-34</p>              | <p>E 1/4 Cor Sec 20 (14)</p> <p>10A-34</p>          | <p>E 1/4 Cor Sec 17 (15)</p> <p>10A-49</p>           | <p>E 1/4 Cor Sec 18 (16)</p> <p>10A-54</p>           |
| <p>SE Cor Sec 18 (17)</p> <p>10A-54</p>              | <p>Cen. Sec 18 (18)</p> <p>10A-55</p>               | <p>SW Cor Sec 31 (19)</p> <p>10A-58</p>              | <p>Cen Sec 1 (20)</p> <p>10A-64</p>                  |

|  |   |          |          |
|--|---|----------|----------|
| <p>E 1/4 COR SEC 1 (21)</p> <p>Twin Oak<br/>         0<br/>         4145<br/>         6" Oak 39.15 0 I.P.<br/>         104 583<br/>         Gate Posts<br/>         100 21</p> | <p>E 1/8 COR ONE &amp; W 1/4 LINE SEC 1 (22)</p> <p>120 Oak<br/>         0<br/>         29.1<br/>         0 I.P.<br/>         1205<br/>         8 5525<br/>         Twin Oak<br/>         0 18 Elm.<br/>         100 21</p> | <p>0</p> | <p>0</p> |
| <p>0</p>   | <p>0</p>  | <p>0</p> | <p>0</p> |
| <p>0</p>   | <p>0</p>  | <p>0</p> | <p>0</p> |
| <p>0</p>   | <p>0</p>  | <p>0</p> | <p>0</p> |
| <p>0</p>   | <p>0</p>  | <p>0</p> | <p>0</p> |

T. 4 N. R. Mer. 9 E. Mich.

225 222 226 226 226 221-

|        |        |        |        |        |        |     |
|--------|--------|--------|--------|--------|--------|-----|
| 222 6  | 222 5  | 222 4  | 222 3  | 222 2  | 222 1  | 222 |
| 204    | 204    | 255    | 223    | 221    | 227    |     |
| 222 7  | 222 8  | 222 9  | 222 10 | 222 11 | 222 12 | 222 |
| 201-   | 203    | 223    | 252    | 227    | 227    |     |
| 222 18 | 222 17 | 222 16 | 222 15 | 222 14 | 222 13 | 222 |
| 201-   | 202    | 252    | 251    | 252    | 252    |     |
| 222 19 | 222 20 | 222 21 | 222 22 | 222 23 | 222 24 | 222 |
| 206    | 202    | 256    | 250    | 227    | 227    |     |
| 222 30 | 222 29 | 222 28 | 222 27 | 222 26 | 222 25 | 222 |
| 206    | 200    | 251-   | 250    | 251-   | 250    |     |
| 222 31 | 222 32 | 222 33 | 222 34 | 222 35 | 222 36 | 222 |
| 222    | 221    | 221    | 220    | 225    | 229    |     |

## Town 4 North Range 9 East.

Town Lines  
South BoundaryWest On S. Body of sec 36 T4N R9E  
Ch. the 1<sup>st</sup> mile on P.L.

From front cor. S34 N R9 E 100 East

W. Oak 12 N 60 W 117

W. Oak 12 S 20 E 100

15.81 a W. O. 6 in

110.00 Set 1/4 sec front from which

B.O. 12 S 37 W 114

do 12 N 7 E 55

59.10 a small pond 150 lbs wide at the S end  
of a pond

67.35 a pond

67.10 Left pond

30.00 Set front corner to sec 35 + 36

front which a B.O. 6 N 28 W 50

B.O. 6 N 44 E 120

Land poor + stony time Oak

West On S Body of sec 35 T4N R9E

Ch. the 2<sup>nd</sup> mile on P.L.

16.85 a Stream 20 lbs. O.S.W.

16.13 a Dam arched 20 in

110.00 Set 1/4 sec front from which

W.O. 10 S 48 35

B.O. 3 N 45 W 18

59.67 a Lake set from front take a back  
sight then S 25° E 110.5 lbs where

front bears N 60° 30' E 2 equal 21.16

59.67 - 11.13 measure back 2 ch to

Garrison River so links O.S.E. and 6 ch  
to the Lake made

75.13 Do West side of the Lake

## Town of North Range 7 East

71.63 Kusun River so the C. S. E.  
 10.00 Took the bearing trees for the corner  
 to sec 34 & 35 one chain N of the  
 same corner which are  
 Tamarack N 55 or 23  
 do E N 36 S 54  
 Land poor & sandy thin Oak

Went On S. Body of sec 34 Twp R 2 E  
 Ch. the 3<sup>d</sup> sec. on S. E.

3.15 Pontak on the border of Kusun River  
 of St. Clair  
 12.15 Left same Surf.  
 16.68 a W. 20 20 on  
 26.75 Entered wet prairie  
 27.61 Kusun River so the C. North  
 36.75 Entered Tim. Land  
 40.00 Set 70 Sec post from which  
 W. C. E N 25 S 2  
 B. C. 10 S 27 E 40  
 51.15 Entered a wet prairie  
 56.75 Kusun River so the C. S. E.  
 57.10 do " " N. E.  
 67.15 do " " S. E.  
 75.40 Entered do on the south  
 76.15 Left do on the North  
 78.55 Kusun River N. E. S.  
 80.00 Took bearing trees for the corner  
 to sec 33 & 34 further links North  
 of the true corner in the River which  
 are Tamarack N 67 or 87  
 No more trees near  
 This mile chiefly prairie fruit  
 dry as poor Oak Land

Town 4 North Range 7 East

1  
100  
100  
23  
54  
26

20

River

West On S. Body of sec 33 T4N R7E  
Chk the 11<sup>th</sup> M. on G.L.

11.35 Lauren River 50 lks C. S. E.  
The line continues in the River  
Nearly all the way to 20<sup>th</sup> Link

20.05 Entered Prairie

25.65 a Cedar 6 in

31.18 Lauren River 100 lks C. N. E.

40.00 Set 1/2 sec post from which a  
W. line & West 127

50.00 Lauren River 100 lks C. North

67.75 Saginaw path

73.72 Lauren River 30 lks C. South

80.00 Set post corner to sec 32 & 33

W. Q. 7 N 108 31

B. Q. 14 N 40 W 52

Lead 1<sup>st</sup> 1/2 mile west  
remains last post & swampy  
Tim. Oak & pine

West On S. Body of sec 32 T4N R7E  
Chk the 5<sup>th</sup> M. on G.L.

3.15 Entered prairie

26.35 Set do.

40.00 Set 1/2 sec post from which

B. Q. 40 S 34 W 94

W. Q. 6 N 110 75

50.35 a lake off on south S. Ch. not reached  
North S. Ch. to the line equals 67.35 lks

67.35 To west side of the lake

80.00 Set post corner to sec 31 & 32

Chk 1/2 N 65 W 36

W. Q. 30 N 32 E 57

Lead post & sandy Tim. Oak  
part prairie thick

100  
100  
which  
100



Form of North Range 7 East

East Boundary

North On E Bdy of Sec 24 N 8 E 36 W R 9 E

15.08 a W. Oak 26 in diam

40.00 Set 1/4 sec post from which

W.C. 13 N 86 W 66

Aspen 8 N 48 E 136

66.50 a W. Oak 10 in diam

100.00 Set

73.00 Enter Swamp on E side of C.

78.00 Left post.

80.00 Set post corner to sec 25 + 26 from

which a W.C. 12 S 63 W 64

B.C. 12 N 10 W 47

Land sandy & poor soil C + post set

North On E Bdy of sec 25 S 4 N R 9 E

39.58 a W. Oak 10 in diam

40.00 Set 1/4 sec post

B.C. 12 S 70 W 26

B.C. 8 N 10 W 37

58.50 Enter Swampy land

67.75 a Stream 18 in C. S. 26

69.10 a B. Ash 13 in diam

80.00 Set post corner to sec 24 + 25

from which

an Elm 6 1/2 N 27

Beech N 18 W 30

Land sandy & poor

Swampy Oak last post

with Swamp

October 22<sup>nd</sup> 1877

North On E Bdy of sec 24 S 4 N R 9 E

7.23 a pine 30 in diam

30.23 a Elm 9 in diam whose center post

40.00 Set 1/4 sec post from which

ice by

h

the post

to

Club

the

N 8 N

land

the

North

the

the

the

the

the

the

the

the

the

the

## Towns 4 North Range 7 East.

Sumner 6 S 14 6 13

W. Pine 12 S 7 11 24

8000 Set post corner to sec 13 & 24 from which

Sumner 11 S 27 11 12

W. Oak 30 North 26

Land Survey by Timm Buck from  
Sumner Oak Oak

North Co. & Bdy of sec 13 T4N R7E

11200 Set 14 sec post

B. O. 7 N 73 W 38

W. O. 5 S 72 O 40

57.77 W. O. 20 in diam

8000 Set post corner to sec 12 & 13 from  
which W. O. 18 N 37 W 46

W. O. 16 S 34 W 29

Land from Timm Oak

North Co. & Bdy of sec 12 in T4N R7E

26.70 Set trip on S side of lake take

a back sight stance S 39° W 112.00 link

where true post bears S. 26° 30' E =

22.96 + 26.70 = 49.66 to N. side of lake

40.00 14 sec post in a lake

49.66 to N side of lake

80.00 Set post corner to sec 1 & 12

from which W. O. 10 S 67 W 104

B. O. 20 N 15 W 120

Land from Timm Oak

W. O. 10 N 62 W 0 107

W. O. 5 S 51 O 56

North Co. & Bdy of sec 1 T4N R7E

2.40 Indian Split

20.70 center post

1878  
1881

Transect 11 North Range 7 East

from which  
2

pine

10

from

23.55 a Stream 2 lbs. C East  
25.50 Left prof.  
40.00 Set 14 sec from which  
W. 20 N 35 W 17  
W. 20 N 46 E 30

70.70 Enter prairie  
81.70 Left Ditto  
17.62 Set post corner to Transect 11 Range  
70.55 2x10 which stands 3.34 links W  
of a post for said corner set by  
Mr. Sackman from which  
W. Pine 24 N 87 E 67  
Ditto 20 S 62 W 70

Land from swampy Pine Oak  
Ash Pine Birch & pine  
October 27<sup>th</sup> 1877

Surveyed by S. Carpenter J.S.

292  
take  
11.25 link  
i.e.  
1 lake

North Boundary

West Cor. S. Body of Sec 36 & 37 R 7 E  
Ch. 11<sup>th</sup> M. on S.E.

13.00 Enter Pine prof.  
22.00 Left Ditto  
32.45 a B. Ash 7 in diam  
40.00 Set 14 sec from which  
P. Ash 14 S 60 E 21  
Ditto 7 N 53 W 16

63.11 a B. Ash 11 in diam  
65.00 Enter dry sandy Oak land  
80.00 Set a post corner to Sec 35 & 36  
from which a W. 30 N 77 W 41.8  
Aspen 18 N 25 E 32.8

Land chiefly swamp part dry from  
Pine Pine Oak Pine Ash & C  
October 27<sup>th</sup> 1877

## Town 4 North Range 7 East

West On S. Bdy of sec 35 + T5NR2E  
Ch. Sta. 2<sup>nd</sup> M. on R.R.

10.25 Indian path

21.25 W.C. 6 in

40.00 Sit in sec front from which

W.C. 20 S 52 E 105

W.C. 12 N 74 W 154

70.00 Indian path

80.00 Sit front corner to sec 34 + 35

from which B.C. 10 N 25 W 98

B.C. 8 S 10 E 6

Land banner 1<sup>st</sup> time Oct. U.S. same

Nov. 25<sup>th</sup> 1817

West On S. Bdy of sec 34 + T5NR2E  
Ch. Sta. 5<sup>th</sup> M. on R.R.

3.50 Central Cedar swamp

7.34 A stream 4 links C. S. W.

10.75 A stream 3 " " O South

17.00 Left Cedar swamp

23.00 Central Pine swamp

37.50 Left do

40.00 Sit in sec front from which

W.C. 12 S 70 W 36

Run 10 S 72 E 116

80.00 Sit front corner to sec 32 + 34

from which a B.C. 9 S 46 W 8 94

W.C. 12 N 61 W 24 316

Land 1<sup>st</sup> time chiefly swamp

2<sup>nd</sup> banner time Oct. U.S. same

Nov 27<sup>th</sup> 1817

West On S. Bdy of sec 33 + T5NR2E  
Ch. Sta. 1<sup>st</sup> M. on S.E.

12.34 W.C. 20 in

Power 4 North Range 7 East

10

1856 W.O. 6 in  
 20.00 Entered same surf.  
 34.30 Left do.  
 40.00 Set 14 sec front from which  
 W.O. 24 S 32 E 32  
 W.O. 24 N 10 W 112  
 80.00 Set front corner to Sec 32 + 33  
 from which W.O. 14 N 14 W 57  
 W.O. 24 N 38 E 171

11

Land rolling sandy & barren  
 Pine Oak & Qz sand  
 Nov 27<sup>th</sup> 1817

same

22

Met On S. Body of sec 32 + D5NR9 E  
 chs. the 5<sup>th</sup> m. on S.L.  
 21.91 B.O. 20 in  
 40.00 Set 14 sec front from which  
 W.O. 12 S 44 W 11  
 W.O. 10 N 53 E 31  
 58.11 W.O. 20 in  
 80.00 A Lynn 12 in diam stand corner  
 to Sec 31 + 32  
 Land rolling soil Tol.  
 Pine Oak & Qz sand & pine Oak &c  
 Dec 1<sup>st</sup> 1817

f. nu

Met On S. Body of sec 31 + D5NR10  
 chs. the 6<sup>th</sup> m. on S.L.  
 11.05 A Stream 2.1/2 m North  
 25.75 W.O. 12 in diam  
 40.00 Set 14 sec front from which  
 B.O. 14 N 77 W 31  
 W.O. 12 S 77 E 31  
 61.80 W.O. 15 in  
 72.58 Set W. Body 17.59 links North of the post

Town 4 North Range 7 East

for Town 1155 R 7 E where set a post  
 Corner to Town 1155 R 7 E from which a  
 B. O. 20 N 10 E 27  
 B. O. 10 S 14 E 59  
 Land rolling from a Stony Pine Oak  
 My same Dec 3<sup>rd</sup> 1811

Surveyed by J. Carpenter D.S.

West Boundary

From the corner of Town 344 N Range  
 127 E (DUN R 10)

North 1<sup>st</sup> mile over very rough barren land

4000 Post a W 69 S 20 W 81 + a  
 N. O. 6 N 13 W 55  
 November 1<sup>st</sup> 1815

Over very rough barren land

2000 Corner to 25436  
 a B. O. 7 N 31 W 11 +  
 a W. O. 8 S 25 E 6

North 2<sup>nd</sup> mile Part wet + part barren land (DUN R 10)

1000 Pond of water 12.00 lbs miles

4000 Post a W 64 N 69 W 71 +  
 a W. O. 11 S 77 W 66

Level barren land thinly timbered with Oak

8000 Corner to 22425  
 a W. O. 12 S 12 W 66 +  
 a W. O. 12 N 40 E 71

North 3<sup>rd</sup> mile (DUN R 10)

16000 Sockanone path from Detroit

Surveyed 1815 by Alex McInnis

Town 4 North Range 9 East

Post  
which a

40.00 Post a W.O. 7 S 46 N 20 +  
a B.O. 2 N 28 E 34

57.00 W.O. 16

66.00 Bk 25 S.E. said to be the bottom of  
Lake St. Clair there is a prairie  
up and down this stream off the  
side generally wet

Oak

70.00 Corner to 13 4 24 on  
Elev 14 S. 2 E 6 on  
Elev 15 N 18 W 30

N Range  
3)  
new

North 4<sup>th</sup> mile (DUNROB)

2.50 Bk 4 W from White Oak land

40.00 Post a W.O. 16 S 24 W 11 +  
a W.O. 6 N 25 E 22

Over from W.O. land

60.00 Corner to 12 4 13 a W.O. 15 S 32 W 83  
No other timber near

(DUNROB)

North 5<sup>th</sup> mile through wet prairie

5.00 Cutlet 5 M 10 the

10.50 Pond on the right of 5<sup>th</sup> mile diamt

12.50 Inlet 10 S.E.

25.00 quit prairie

70.00 post a W.O. 9 S 5 E 181

No other timber near

in land

land

North 6<sup>th</sup> mile

19.00 W.O. 11 3<sup>th</sup> from Oak land

46.00 Post a W.O. 24 S 22 W 28 +  
a W.O. 12 S 19 W 9

Thin oak land

70.00 Corner of town 11 S N R 11 2 E

a W.O. 16 S 34 W 33 +

a W.O. 15 N 10 E 17

Surveyed 1815 by Alex. McAlister

## Town 4 North Range 7 East

Subdivisions

North Between Sec 35 &amp; 36 Town 4 N R 7 E

2.00 Enter from

7.50 Left ditto

26.62 W. Oak 9 in diam

40.00 Set 1/4 sec post from which  
Standard N 79 0 16  
ditto 15 5 65 1165

46.00 Enter surf.

53.00 Left ditto

57.71 W. Oak 15 in diam

70.00 Set post corner to sec 25, 26, 35 & 36  
from W. B. C. 12 N 17 0 25  
W. C. 24 5 64 1162

Land from line Oak last part

East One Rowdine Between Sec 25 & 36  
Town 4 N R 7 E

40.00 Set turn 1/4 sec post

52.56 Enter surf.

56.00 a Lake

West The corner on Range line between  
Sec 25 & 36

4.37 a Lake

Land 1st mile 1st rate last from line Oak  
Lynne & Oak 1/2 1/2 1/2 1/2

West One Rowdine line to sec 25 &amp; 36

40.00 Set 1/4 sec post

W. Walnut 10 5 42 8 22

W. C. 10 N 17 0 24

70.00 Set corner 1/2 1/2 1/2 1/2

## Town 4 North Range 9 East

North Between Sec 25 & 26 LN R 9 E

Chs. lks. 30.24 a B. Ash 7 in diam

31.25 a Stream 27 lks C.N.W.

41.00 Set 14 sec foot from which

B. lks 10 N 22 W 23

Elev. 10 S 6 E 5

41.00 a Stream 25 lks C.S.W.

44.24 a Cypress 5 in diam

76.00 a Stream 14 lks S.E.

80.00 Set foot corner to sec 23, 24, 25 & 26

from which a RD 24 N 56 W 29

W. lks 24 S 56 E 72

This mile chiefly swamp. Some

Ash Cypress Sassafras etc. Wg. Birch

ash Hazel etc.

East On Random Between Sec 24 & 25

Chs. lks. 32.00 Enter a prairie

37.00 Left Do

40.00 Set tow. 14 sec foot

55.00 Enter prairie

57.00 Left Ditto

79.75 Int. & Body @ 12 lks S of foot

This mile swp nearly

Some Pine Ash Beech Pine Elm etc.

October 23<sup>d</sup> 1877

West On true line bet sec 24 & 25

37.75 Set 14 sec foot at art. No.

Beech 12 N 45 E 9

W Pine 36 S 64 W 36

79.75 sec corner

North Between Sec 23 & 24

Chs. lks. 5 1/4 N R 9 E

## Town 4 North Range 4 East

2265 Elm 10 in diam  
 25.00 Left Swamp  
 40.00 a B.C. 3 in diam stands for  
 W Sec corner  
 72.52 a Red Oak 15 in diam  
 75.00 Enter Swamp  
 78.50 Left Swamp  
 85.00 Set post corner to sec 13, 10, 23 & 24  
 from which measured 10 N 74 W 22  
 Red Oak 17 543 8 29  
 Land 1st post rich thin poor  
 Pine Oak W. some very thick

East Between sec 13 & 24 (On Railroad)  
 Ch. W.

40.00 Set line W sec post  
 79.74 On E Bdy 17 lbs south of post  
 Land poor thin Oak 1st post swampy

West On Time Line Between sec 13 & 24  
 39.87 Set W sec post at average dist  
 from which a

W.C. 15 N 62 W 8

W.C. 17 N 70 E 42

79.74 Sec corner

North Between Sec 13 & 14 T4N R 2E  
 Ch. W.

23.77 W.C. 15 in  
 36.60 American path

40.00 Set W sec post from which

B.C. 10 S 55 W 5

W.C. 14 N 34 W 25

57.78 a Lake taken an object then 5716 238 ft  
 where object bears N 26 W equal 1190  
 57.78 = 69.68 to N. S. of L.

Tran 4 North Range 9 East

69.00 To North side of Lake  
 80.00 Set front corner to sec 11, 12, 13 & 14  
 from which a R.O. 7 N 55 E 46  
 W.C. 11 South 7  
 Land poor after leave Lake very hilly  
 Imm. Oak 1/2 same

1929  
 22  
 29  
 17

East Between Sec 12 & 13 on Rainbow  
 Ch. 1/2 S 4 N R 9 E  
 8.00 a Lake offset North 30 chs East 22 50  
 South 30 chs equals 31 50  
 30.50 To E side of Lake  
 40.00 Set corner of sec front  
 49.00 extend from  
 52.00 left do  
 79.60 Ch. 1/2 E Bdy 11. 1/2 chs South of the front  
 Land poor Imm. Oak 1/2 same

1929  
 17

West On line between Sec 12 & 13  
 39.00 Set 1/2 sec front at average measure  
 from which R.O. 30 N 26 E or 103  
 W.C. 14 N 60 E 74  
 72.00 Sec corner

1929

North Between Sec 11 & 12 S 4 N R 9 E  
 Ch. 1/2  
 26.00 W.C. 14 111  
 40.00 Set 1/2 sec front from which  
 R.O. 11 S 19 E 71  
 W.C. 5 S 57 W 59  
 55.77 B.O. 11 111  
 80.00 Set front corner to sec 11, 12  
 from which  
 Ch. 20 S 72 W 54  
 W.C. 30 N 83 E 19  
 Land very hilly & poor Imm. Oak 1/2 same

1929  
 16  
 00

Survey 4 North Range 7 East.

East Between Secs 1 & 12 T4N R2E On Range  
 40.00 Set line 74 Sec front  
 79.50 Int<sup>d</sup> @ Bdy 70 links South of the front  
 Land rolling & poor Tim. Oak

West On Time Line Between Sec 1 & 12  
 39.75 Set 74 sec front at average measure  
 from which a M.C. 11 S 75<sup>o</sup> E 27  
 B.C. 3 N 78<sup>o</sup> W 27  
 79.50 Sec corner Nov 24<sup>th</sup> 1877

North Between Sec 11 & 12 T4N R2E  
 Chs. 11  
 27.01 M.C. 11 in  
 40.00 Set 74 sec front from which  
 M.C. 10 S 23<sup>o</sup> E 44  
 M.C. 12 N 20<sup>o</sup> W 45  
 44.00 Indian path  
 71.54 Int<sup>d</sup> North Bdy 78 links East of front  
 for S 5 N where set front corner  
 to sec 11 & 12 from which  
 B.C. 11 S 34<sup>o</sup> E 343  
 B.C. 8 S 37<sup>o</sup> W 363  
 Land poor Tim. Oak and *Andropogon*  
 Nov 25<sup>th</sup> 1877

North Between Sec 34 & 35 T4N R2E  
 Chs. 11  
 0-74 In North side of stream line  
 7.50 Left Tim<sup>o</sup> prop.  
 10.00 extend do.  
 11.75 Stream 2 links E west  
 14.00 do 2 " S.W.  
 31.00 Left Strip  
 40.00 Set 74 sec front from which  
 M.C. 10 S 21<sup>o</sup> E 30  
 M.C. 12 N 31<sup>o</sup> E 67

Range 4 North Range 9 East

in Ranges

114.00 Entered Camp

50.00 Left Camp

65.00 Left Do.

80.00 Set post corner to sec 26, 27, 34 & 35

from which B.O. 4 N 18 W 27

B.O. 4 S 35 E 51

Land from 4 swampy

Pine Oak Saw & C. Oz. Oak Alder &c

1/2 post

1412

raeme

27

27

Dist. Between Sec 26 & 35 S 4 N 18 W Ranges

110.00 Set line 1/4 sec post

57.00 Entered swamp

62.31 Stream 30 links S South

70.00 Left Swf.

79.96 1/2<sup>nd</sup> N. & S. line 1/4 links South of the

post Land 1 1/4 mile from timber

timbered with Oak last yr swampy

Pine Oak Saw Beech Elm &c

1/2 post

West. On same line between sec 26 & 35

37.78 Set 1/4 sec post at average measure

from which W.O. 15 S 78 W 16

B.O. 6 N 18 E 61

79.96 Sec corner

in Ranges

North Between 26 & 27 S 4 N R 9 E

20.50 Entered a pond

31.50 Left do.

110.00 Set 1/4 sec post from which

W.O. 10 N 12 E 6

W.O. 13 S 46 E 27

80.00 Set post corner to sec 22, 23, 26 & 27

from which B.O. 12 S 74 E 86

W.O. 14 N 53 W 94

Land from last 1/2 mile rolling timber

timbered with Oak Oz. Poplar &c

27

## Town 4 North Range 9 East

East Between Sec 23 + 26 T4N R9 E S10

~~40.00~~ Sit 10 sec foot

28.00 Entered Ash + Elm surf

34.00 Lift do

40.00 Sit 10 sec foot

47.00 Entered Ash + Elm surf

63.30 Lift do

78.33 Stream 5 lbs c 2 mth

79.93 Intersected N 8 line 34 lbs south  
of the postLaid 1<sup>st</sup> 7<sup>th</sup> mile from East vertex  
Iron Oak Ash Linn Birch Elm  
Wg Birch Oak Hazel etc

West On Iron line Between sec 23 + 26

37.94 Sit 7<sup>th</sup> sec foot at average mean  
from which B.O. 11 N 62 W 11  
N.O. 12 N 44 E 70

79.93 Sec corner

North Between Sec 22 + 23 T4N R9 E

~~40.00~~ Sit 10 sec foot40.00 Sit 7<sup>th</sup> sec foot from which

N.O. 11 S 42 W 24

N.O. 12 N 45 E 24

50.81 Aspen 24 in

68.48 N.O. 24

74.50 Entered Ash + Elm surf

77.63 Stream 7 lbs c. N.E.

80.00 a B.O. 24 in diam stand

Corner Iron to sec 14, 15, 22 + 23

Laid Kelly's post

Iron Oak Wg same

Town 4 North Range 9 East.

2000

East Between Sec 14 + 23 T4N R9E on Random  
 25.00 Entered Ash + Elm swamp  
 31.66 Stream 5 lbs. C. south  
 38.00 Left swamp  
 40.00 line 14 sec front  
 77.90 Int<sup>n</sup> No 8 line 14 links South of the  
 front land 1<sup>st</sup> 7/8 mile 1<sup>st</sup> path  
 last 1/4 mile poor  
 Tim Oak with Elm Lyrum Beech +  
 Wg Beech Hazel etc

1200

at 1000  
elm 10

West On True line Between Sec 14 + 23  
 39.75 Set 14 sec front at average measure  
 from which Beech 7N 19 W 33  
 Hickory 12 S 61 E 26  
 74.20 Sec corner T. 4<sup>th</sup> 1817

23426  
measure

728

6

North Between Sec 14 + 15 T4N R9E  
 00.70 Entered Ash + Elm swamp  
 70.00 Stream 2 lbs. C East  
 8.00 Left swamp  
 13.59 W.C. 211  
 28.35 B.C. 211  
 41.00 Set 11 sec front from which  
 W.C. 24 S 71 W 27  
 W.C. 30 N 15 W E 60  
 80.00 Set front corner to sec 14, 15 + 15  
 from which W.C. 15 N 74 W 89  
 B.C. 28 S 31 E 79  
 Land rolling soil Sol. Tim Oak  
 Wg Oak + Sassafras

6  
23

East Between Sec 11 + 14 T4N R9E on Random  
 41.00 Set 14 sec front uniformly  
 51.40 Indian path

Range 7 East

79.82 Int<sup>n</sup> N. & S. line 27 links South of the post  
Land hilly last 1/2 mile very steep soil  
poor + stony Pine Oak 1/2 g. some

West On line between Sec 11 + 11

39.91 Set N sec post at average measure  
from which B.C. 1868 N. 30  
B.C. 6 N 79 0 74

79.82 Sec corner

North Between Sec 10 + 11 T4NR90

ch. 10.00 Entered Alder swamp

13.50 left

110.00 Set N sec post from which

N. 0 14 S 5 N 50

N. 0 14 N 64 0 68

80.00 Set post corner to Sec 2, 3, 10 + 11

from which N. 0 14 N 12 N 13

N. 0 12 S 4 0 50

Land rolling + stony

Pine Oak 1/2 g. some

East Between Sec 24 + 11 T4NR70 On Range

ch. 110.00 Set line N sec post

114.12 Indian path

17.54 Int<sup>n</sup> N. & S. line at the post

Land 1st 1/2 mile hilly last level soil

from stony timber with Oak

West On line between Sec 3 + 11

37.17 Set N sec post at average measure

from which N. 0 6 N 8 S N 14

N. 0 9 S 80 0 66

79.54 Section corner

Town of North Range 7 East

th of the feet  
Step soil  
etc

North Between Sec 24 & 25 DUNR 70

21.74 <sup>alt. 24</sup> N. 63 E 111 in  
24.50 Entered same swf  
37.50 Left do  
40.00 Set 14 sec post from which  
N. 63 E 10 S 70 N 23  
B. 63 E 7 N 63 E 27

1 + 11  
Measure

48.50 Entered same swf

51.30 Left do

55.80 Entered do

290

57.33 Same as 4 in

62.00 Left swf

71.48 Set N 13 deg 15' line East of the  
post for S 5 N where set a post  
from which N. 63 E 20 S 45 N 6 S  
N. 63 E 7 S 23 E 147

11  
3  
0

Land poor & swampy  
Timber Oak Burr Oak  
July 5th 1877

North Between Sec 33 & 34 DUNR 90

Random

7.00 <sup>alt. 33</sup> Left swamp

11.00 Set 14 sec post from which  
N. 63 E 14 S 33 E 12  
N. 63 E 20 N 24 E 66

red soil  
etc

18.00 Entered swf

20.00 Post corner to sec 29. 21. 32. 34  
from which Burr Oak 15 S 32 E 71  
do 10 S 48 N 202

Measure

Land rolling & poor. Thinly  
timbered with Oak & very thick

East Between Sec 27 & 34 DUNR 90 on Random

2.50 Left swf  
20.50 Entered frame

Town 4 North Range 9 East

27.30 Left do  
110.00 Set tem. 74 sec post  
79.93 Int<sup>d</sup> N 1 S. line 53 links south of the post  
Land level soil from Tim. Oak Uq same

West. On same line between Sec 27 & 34  
37.96<sup>7</sup> Set 74 sec post at average measure  
from which R. C. 12 N 74 W 27  
R. C. 9 N 71 E 54  
77.93 Sec. corner

North. Between Sec. 27 & 21 T4N R 9E  
2.00 a Stream 1 lb. C west  
7.00 Left 20 ft  
12.20 Entend. prairie  
23.00 Left do  
110.00 Set 74 sec post from which  
R. C. 7 N 85 E 40  
R. C. 7 N 86 W 21  
51.50 Entend. prairie  
55.00 Left do  
64.71 W. C. 10 in

10.00 Set post corner to sec. 22, 27, 21, 28  
from which Maple 12 S 56 E 16  
Sagwood 8 N 55 W 45  
Land from Tim. Oak Uq same

East. Between Sec 22 & 27 T4N R 9E in Random  
110.00 Set tem. 74 sec post  
77.85 Int<sup>d</sup> N 1 S. line 52 links south of the  
Post Land rolling soil from  
Tim. Oak Uq same

West. On same line between Sec 22 & 27  
37.96<sup>7</sup> Set 74 sec post at average measure

24  
No. do 40  
51  
71  
61  
31  
35  
41  
77  
71  
39  
71  
No. do 26  
29  
37  
41

Town 4 North Range 9 East.

th of the foot  
1/2 of same

from which a line 18 s 50 w 28  
do 12 N 4 W 61

79.75 Sec corner

134  
100 acres  
27  
4

North Between Sec 21+22 T4N R9 E

ch. 40.00  
Set 74 sec post from which  
W.C. 74 S 13 E 40  
W.C. 24 N 31 W 88

58.81 W.C. 15 in  
80.00 Set post corner to Secs 15+16+21+22  
from which W.C. 15 N 20 E 34  
B.C. 28 S 28 E 68

Land rolling floor  
Pine Oak 1/2 of same

27+28  
16  
45  
same

East Between Sec 15+22 T4N R9 E on Random

ch. 31.00 Entered millow swamp  
35.50 Left do.  
44.00 Set ten 74 sec post  
79.80 Put N.S. line 58 links south of  
the post Land rolling strong floor  
Pine Oak 1/2 of same

Random  
th of the

West On same line Between Sec 15+22

ch. 39.94 Set 74 sec post at average measure  
where a W.C. 24 in diam stands  
74 Sec corner  
79.80 Sec corner

2+27  
same

North Between Sec 15+16 T4N R9 E

ch. 26.78 W.C. 12 in  
29.60 Entered swf.  
37.50 Left do.  
40.00 Set 74 sec post from which  
W.C. 74 S 42 W 16  
W.C. 12 N 28 E 26

Town 4 North Range 9 East

51.50 Entered Swamp  
 55.50 Left do  
 57.50 Entered Willow swamp  
 63.50 Left do  
 69.00 Entered Pine Swamp  
 72.50 Left do  
 75.00 Entered Cedar swamp  
 80.00 Set post corner to sec 7, 10, 13, 16  
 from which Elev N 20 W 34  
 Cedar 7 S 14 E 32  
 Land 1<sup>st</sup> 1/4 mile from  
 Pine Oak last 1/4 swampy  
 Pine Oak Elm Birch Pine cedar &c  
 W. Willow & P. Oak  
 Dec 7<sup>th</sup> 1877

11  
 50  
 60  
 80  
 50  
 10  
 11  
 29  
 34

East Between Sec 10 & 15 T4N R9E  
 Chalky On Roubidoux  
 19.50 Left Cedar swamp  
 40.00 Set 1/4 sec post  
 19.82 Ent'd N. & S. line 57 links south  
 of the post  
 Land 1<sup>st</sup> 1/4 mile cedar swamp. Then  
 poor & stony Pine Oak W. grass

11  
 11  
 60  
 60  
 70  
 71

West On Pine line Between Sec 10 & 15  
 Chalky  
 39.71 Set 1/4 sec post at average distance  
 from which a N. 0 12 S 47 E 81  
 N. 0. 10 N 74 W 44  
 29.82 Sec corner

11  
 37

North Between Sec 7 & 10 T4N R9E  
 Chalky  
 26.86 Stream 1/4 lb. c. S. W.  
 116.00 Set 1/4 sec post from which  
 Pine Oak 10 S 52 W 12  
 Pine Wood 7 N 62 E 21

70  
 11  
 37

## Town 4 North Range 9 East.

113.00 Left B. Oak & Elm swamp  
 5250 W. 14 m  
 6062 W. 14 "  
 80.00 Set first corner to SEC 34, T10  
 from which Hickory 1 S 44 E 17  
 do 8 N 32 W 3

Land swampy soil. Strays from  
 Pine Oak Ash Spruce Elm Cedar  
 Wg. P. Oak &c.

East  
 5.00 Between Sec 34 & 10 T4 N R 9 E on Random  
 Entered Swamp

1.10 a stream 27' bet c South

17.00 Left swamp

2950 Entered do

34.00 Left do

40.00 Set town 14 Sec first

46.00 a lake

62.00 Left Lake

69.00 Swamp

78.00 Left do

77.90 Put N. & S line 60 links South of the post

Land 1<sup>st</sup> 1/2 mile west

Pine Buck Spruce from Oak land

West  
 59.75 On same line Between Sec 34 & 10  
 Set 1<sup>st</sup> sec first at average measure  
 from which

W. 14 N 17 E 15

B. 15 N 53 W 47

72.90 sec corner

North  
 9.00 Between Sec 34 & 10 T4 N R 9 E  
 a lake off set East 3 ch. North  
 17 chains West 3 ch. equals 26

## Town 4 North Range 7 East.

26.00 To North side of the Lake  
 32.50 Left Surf  
 41.00 Set 14 sec post from which  
 W.C. 12 N 12 W 29  
 W.C. 12 S 2 W 10  
 42.33 Int<sup>l</sup> N Bdy 117 links E of post for  
 D.S. Northern Set a post from which  
 B.C. 5 S 56 E 118  
 B.C. 9 S 61 W 136  
 Land poor thin timber with  
 Oak Uq Oak

## North Between Sec. 32 + 33 T4N R7E

Ch. No. 0.00 Huron River 10 links C. E.  
 3.00 Left Surf  
 6.00 Entered do  
 8.30 a Lake  
 13.50 left do  
 15.00 Left Surf  
 37.00 Sagonair platte  
 41.00 Set 14 sec post from which  
 B.C. 6 N 6 E 21  
 B.C. 7 S 36 E 7  
 51.00 Entered prairie  
 57.50 Left do  
 80.00 Set post corner to sec. 26 + 29 + 32 + 33  
 from which W.C. 12 S 32 W 28  
 W.C. 30 N 31 W 6 107  
 Land 1<sup>st</sup> 1/2 mile hilly last rolling  
 soil poor timbered with oak  
 Uq oak

## East Between Sec 26 + 33 T4N R7E

Ch. No. On Roadway  
 40.00 Set ten 14 sec post

Town 4 North Range 9 East

at for  
link

56.00 Entered Surf  
 59.00 a Lake offalt south 1 clo eastward link  
 No 1 "  
 63.30 Left Lake  
 65.00 Left Surf  
 75.00 Entered Surf  
 10.12 Inlet N + S line 39 links South of str  
 front Land poor stony timbered  
 with Oak & G. Oak.

mile

West Between Sec 28 + 33  
 Chalks On Fine line  
 110.00 Set 1/4 sec front at average measure  
 from which W.O. 20 S 79 N E 106  
 W.O. 12 West 226  
 10.12 Sec corner Dec 7<sup>th</sup> 1817

North Between Sec 26 + 27 SUNR 2 E

Chalks  
 22.72 W.O. 14 in  
 110.00 Set 1/4 sec front from which  
 W.O. 36 S 13 E 15  
 R.O. 36 N 14 E 118  
 80.00 Set front corner to sec 20, 21, 22, 23  
 from which W.O. 15 N 33 E 14  
 W.O. 15 S 52 W 11  
 Land 1st 1/2 mile from last good  
 Oak land 1/2 G. Oak

33

high

East Between Sec 21 + 25 SUNR 2 E

Chalks On Random  
 110.00 Set line 1/4 sec front  
 52.00 Entered Surf  
 57.50 Left do  
 75.40 Entered millon Surf  
 78.60 Left do

Town 4 North Range 9 East

10.07 Int<sup>l</sup> N + S line 30 links south of top  
 Sand rolling soil from  
 Pine Oak Uq same

West On same line Between Sec 21 & 25  
 chucks  
 110.00 Set 14 sec post at average measure  
 from which W 20 N 10 E S  
 W.C. 16 S 52 N 15  
 16.07 Sec corner

North Between Sec 20 & 21 T4N R9E

24.50 Centerd Surf.  
 32.60 Left do  
 40.00 Set 14 sec post from which  
 W 0 N 84 N 79  
 B.O. 6 East 55  
 44.20 Centerd Pine surf.  
 47.00 Left do  
 57.00 Centerd miller surf.  
 59.50 Left do  
 60.47 a Lynn 12 in  
 61.50 Centerd Surf.  
 66.16 a Stream 25 lbs C.S.W.  
 71.00 Left Surf.  
 80.00 Set post corner to sec 16 & 21  
 from which W 0 7 N 11 6 29  
 W.C. 6 S 39 N 35  
 Sand 1<sup>st</sup> 1/2 mile from Pine Oak last  
 made by soil Sol. Pine Ash Elm  
 Lynn Pine Uq Oak Pasto

East Between Sec 16 & 21 T4N R9E  
 chucks On Random  
 11.00 Centerd Surf.  
 14.00 Stream 25 lbs C.S.W.

15  
 16  
 21  
 37  
 41  
 41  
 70  
 80  
 11  
 11  
 11  
 17  
 17  
 22  
 20  
 40  
 57  
 60  
 60  
 70

## Down 4 North Range 7 East

Height of foot

15.10 do 25 " " N. 76

16.20 do 27 " " S. 76

21.50 Left Surf

37.00 Entered Ash &amp; Elm surf

40.00 Set ten 4 sec post

41.50 Left Surf

70.12 Plotted N 4 S line 30 links south of the post

Land 1<sup>st</sup> 1/2 mile swampy part rich

Pine Ash Spruce Elm Spruce

Last four Pine Oak 1/2 Spruce

West On same line between Sec 16 &amp; 21

40.00 Set 4 sec post at average measure

from which Burr @ N 22 W 5

B. Oak 8 22 8 9

80.12 Sec Corner

North Between Sec 16 &amp; 17 T11NR90

15.78 W. O. 15 in

17.00 Entered Surf

17.50 Left do

22.50 Entered Spruce Surf

26.30 Left do

40.00 Set 4 sec post from

W. O. 16 N 28 W 18

B. O. 16 S 28 8 72

59.50 A maple 12 in

60.30 Entered willow surf

63.00 Left do

80.00 Set post corner to sec 8 9 16 21

from which H. Schroy 9 8 5 8 10 7

W. O. 13 N 23 W 70

Land hilly &amp; stony soil poor

Pine Oak 1/2 Spruce

last  
line

Journal North Range East

East Between Sec 7+16 S4N R 9 E  
Chk the On Random

- 110.00 Set trap 14 sec front
- 118.00 Entered cedar swamp
- 59.75 Stream 34 the C.S.E.
- 66.50 Left trap
- 74.00 Chkd. do.

80.18 Int<sup>d</sup> N 1/2 line 55 links south of the post  
 Land 1<sup>st</sup> 1/2 mile from + hilly  
 from Oak last chiefly cedar swamp

West On true line Between Sec 7+16

- 40.07 Set 14 sec front at average measure  
 from which Azim 16 N 66 E 89  
 W.C. 5 3 72 N 45

76.68 Sec corner Dec 9<sup>th</sup> 1877

North Between Sec 8+9 S4N R 9 E

- 24.00 Entered Trap<sup>d</sup> Surf.
- 29.50 Left do.
- 40.00 Set 14 Sec front from which  
 B.C. 12 N 49 or 46  
 B.C. 18 N 46 O 73
- 50.00 Set front corner to sec 4, 5, 8, 9  
 from which Elm 7 N 16 30 N 211  
 N.C. 14 S 76 30 O 329

Land hilly + strong soil from  
 Pine Oak Under front the same

East Between Sec. 11+9 S4N R 9 E  
Chk the On Random

- 32.50 Entered Swamp
- 35.00 Left do.
- 40.00 Set trap 14 sec front
- 65.20 A Lake

75  
 10  
 11  
 11  
 80  
 9  
 No  
 Chk  
 11  
 17  
 20  
 23  
 25  
 27  
 31  
 40

ret

Town 4 North Range 9 East

20

75.50 left do  
80.20 1/4<sup>th</sup> N 1/2 line 60 links south of the post  
Land belly & poor Tim. Oak Wg same

1/4<sup>th</sup> of the post

West Cu line between Sec 44 & 2  
4010 Set 1/4 sec post at average measure  
from which N.O. 15 S 49° E 17  
N.O. 12 N 45° W 65

80.20 Sec corner

land swamp

2416

measure

19

15

North Between Sec 44 & 5 T4N R9E  
40.00 Set 1/4 sec post from which  
N.O. 28 N 79° W 29  
N.O. 30 N 84° E 73

73.04 Post N Body 178 links East of the  
post for S 5 N where set a post  
from which N.O. 20 S 44° E 119  
N.O. 12 S 46° W 135

Land rolling and stony soil poor  
Thinly timbered with Oak Wg Oak  
December 13<sup>th</sup> 1817

20

247

211

329

cor

2

North Between Sec 31 & 32 T4N R9E  
41.42 a Stream 100 links E East

17.71 Harmon River 50 links E East

20.00 Left Pine & Cedar swamp

22.18 B.O. 12 in

23.50 Entered Swamp

27.20 a Lake take a back sight then S 39° W  
where object bears S 31° E 190 links

7.10 + 27.20 = 36.00 links to N of Lake

36.60 To N side of Lake

40.00 Set 1/4 sec post from which

In wood 6 S 32° E 27

do. 3 N 24° W 27



## Town 4 North Range 7 East

North Between Sec 29 &amp; 30 T4N R7E

11.00 Entered same slope

17.50 Left do

23.00 Entered do

28.50 Left do

11.00 Sit on sec front from 90 which a

N 10 W N 6 W 71

W. C. 20 N 16 S 78

113.30 Indian Potts

63.60 B. O. 6 in

55.00 Entered slope (cedar)

61.70 a Lake taken a back sight from  
N. side of lake then S 90° W 7 1/2 miles

Where object bears S 24° W equal 2350 ft

6170 - 1520 So North side of lake

80.00 Saw corner in the lake

Lined from a swampy Pine Oak

Swampy re U. Z. Old mill etc

East Between Sec 20 &amp; 22 T4N R7E

Charles C. Random

Commenced at a post on the line

between Sec 19 &amp; 20 thence East 600 ft

South 520 links to lake and the

line as above

6.70 Left Lake

32.70 a Stream 20 lks. C. S. W.

35.50 Left Swamp

11.00 Sit on sec front &amp; Enter slope

14.15 a stream 5 lks. C. S. W.

51.26 do 10 " " N. W.

54.06 do 6 " " S. W.

55.50 Left swamp

80.00 Put N &amp; S line 20 links into the post

Lined Swampy last part from Oak Land

Town 11 North Range 7 East

West On Town line Between Sec 20 & 22

40.65 Sit 1/4 sec post at average measure  
from which Aspin 11 S 37 N 17  
do 12 N 38 O 17

10.00 Sec corner Sec 11<sup>th</sup> 1811

North Between Sec 17 & 20 T11N R2E

Chalk. 5.20 Left Lake

40.00 Sit 1/4 sec post from which

N.O. 24 S 28 W 8

R.O. 7 North 25

56.54 N.O. 20 in

10.00 Sit post corner to Sec 12 & 18 1811

from which N.O. 24 N 30 W 16

R.O. 14 S 16 O 125

Sand hilly & poor Pine Oak & grass

East Between Sec 17 & 20 T11N R2E

Chalk. On Riverbank

17.50 entered 21/2 p.

17.64 a stream 3 lks C. S. E.

22.00 do 3 . . N 8

29.50 do 11 . . South

40.00 Sit 1/4 sec post

17.00 Left 21/2 p.

79.92 Int<sup>n</sup> N 1/2 line 29 lks South of post

land 1<sup>st</sup> post poor Pine Oak & oak

ash & elm & sand 21/2 p.

West On Town line Between Sec 17 & 20

Chalk.

39.26 Sit 1/4 sec post at average measure  
from Poplar 60 N 54 O 16

Lynn 12 N 67 W 45

79.92 Sec corner

Ne  
Ch  
41  
5  
65  
8  
E  
Ch  
16  
23  
11  
55  
65  
71  
N  
Ch  
59  
22  
Ne  
Ch  
24  
110  
119  
80  
1

Down 4 North Range 7 East

127  
17  
17

North Bitumin Sec 17 & 18 T4N R7E  
Ch. lks  
40.00 Set 1/4 sec post from which  
N.O. 15 N 30 W 1/4  
N.O. 14 S 59 E 36  
53.50 N.O. 24 in  
65.00 N.O. 10 in  
80.00 Set post corner to sec 18 & 17  
from which Bur. C. 16 N 47 W 48  
N.O. 14 S 58 E 41  
Land from Town Oak U.S. same

18  
2000

East Bitumin Sec 8 & 17 T4N R7E  
Ch. lks. On Roundtop  
16.50 Entered Town C. swamp  
23.50 Left do  
40.00 Sub. line 1/4 sec post  
55.00 Entered Ash. elm prof.  
65.00 Left do  
77.50 Entered N & S line 15 links south of post  
Land from town Oak U.S. same

19  
last  
last

West On same line Bitumin Sec 17 & 12  
Ch. lks  
64.45 Set 1/4 sec post at average measure  
from which N.O. 10 S 31 W 31  
N.O. 18 N 47 E 216  
79.70 Sec corner

20  
same

North Bitumin Sec 14 & 15 T4N R7E  
Ch. lks  
26.23 N.O. 11 in  
40.00 C. Hickory & in diam. stands 1/4 sec corner  
49.83 N.O. 15 in  
80.00 Set post corner to sec 15 & 14 from which  
N.O. 26 N 74 W 3  
N.O. 18 North 1/4  
Land from Town Oak U.S. same December 15 1902

Town 4 North Range 7 East

East Between Sec 54 & 54 NR 7 E  
Ch. lks. On Raneland

40.00 Set 1/4 sec post  
79.87 Int<sup>l</sup> N 4 S line 10 links South of 1/4 sec post  
Land from Kelly Tim Cab 1/2 acre

West On Time line between sec 54 & 54 NR 7 E

39.47 Set 1/4 sec post at average distance  
from which N. Q. 10 N 33 E 45 6  
N. Q. 14 S 21 W 15 6  
79.87 Sec corner

North Between Sec 54 & 54 NR 7 E

Ch. lks. N. Q. 15 11  
41.00 Set 1/4 sec post from which  
N. Q. 10 S 25 E 6  
N. Q. 12 N 62 W 43

50.00 Entered 5 s. p.  
61.00 Left do  
62.22 on aspen 12 in  
73.28 Int<sup>l</sup> N. Bdy 185 lks E of post for 5 N  
Where set a post from which  
N. Q. 20 S 61 W 112  
Lynn 18 S 70 E 18

Land level and set Tim Cab with  
Oliver Lynn & Co 1/2 Acre 1/2 acre

West Between Sec 67 & 67 NR 7 E

Ch. lks. N. Q. 18 11  
46.00 Set 1/4 sec post from which  
N. Q. 11 S 62 W 60  
N. Q. 3 N 56 E 38  
74.15 Int<sup>l</sup> N Bdy 151 link North of 1/4 sec post  
for R 8 E where set a post from which  
N. Q. 12 N 14 E 66

Town 4 North Range 7 East

N.O. 8 5 12 0 73

Land from Pine Oak Ugsame

1/4 Sec  
2000

West Between Sec 7 & 18 T4N R 7 E

0.50 Entered Swamp

1.50 Left do

17.37 B.O. 15 in

40.00 Set 1/4 Sec post from which

B. Oak 10 5880 7

do 10 N 67 11 16

54.17 W.O. 16 in

61.53 W.O. 12 "

71.50 Entered prairie

74.28 Int<sup>n</sup> 1/4 Sec line West Bdy 1130 links North of the post for R 7 E where set a post from which

W.O. 9 545 8 372

No more timber near

Land from timber Oak Ugsame

Dec 16<sup>th</sup> 1817

1/4 Sec

West Between Sec 15 & 17 T4N R 7 E

18.00 Entered Pine Swamp

21.50 Left do

35.00 Entered do

40.00 Set 1/4 Sec post from which

Pine 14 N 56 0 147

W.O. 8 5 012 11 133

41.00 Left Swamp

43.60 d Stream 3 lbs C 82%

74.35 Int<sup>n</sup> 1/4 Bdy 1179 lbs N of the post for R 7 E where set a post from which

Aspen 14 N 40 8 17

do 8 5 56 0 23

Land from Pine Oak Ugsame

1/4 Sec

1/4 Sec  
which

Tran 4 North Range 7 East

West Between Sec 29 + 30 T4N R 7 E  
Chk let Commenced on the line between  
Sec 29 + 30 -

26.34 links south of the corner on  
the Lake thence West 30 chs thence  
North 26.34 links thence East 3 chs  
to the Sub equal 27 chs to N.S. of L.

27.00 Lift Lake

4000 Sit 11 sec feet from which

B.O. 11 N 11 W 72

N.O. 11 S 26 E 134

4500 Entered swamp

4800 Lift do

4870 Saginaw flats

7456 Sit N Bdy 523 links N of post

for R & E when set a post from which

N.O. 12 N 63 E 9

N.O. 12 S 39 E 35

Land from Lilly Tim Oak Ugsame

West Between Sec 30 + 31 T4N R 7 E

Chk let Entered same swamp

3800 Lift do

4000 Sit 11 sec feet from which

B.O. 13 S 48 E 33

N.O. 24 N 11 W 74

4471 N.O. 20 sec

4460 Entered swamp

4680 Lift do

7473 Sit N Bdy 487 the North of the post

for R & E when set a post from which

N.O. 20 S 67 E 51

B.O. 7 N 31 E 55

Land from Lilly Tim Oak Ugsame

Dec 1871

Surveyed 1871 by Saml Carpenter 25

# INDEX

| Do Waterford                 |  | Page              | Do Independance              |          |
|------------------------------|--|-------------------|------------------------------|----------|
| Diagram of original notes    |  | 98                | Diagram of Original Notes    | 144      |
| Bearings to exterior corners |  | 99 & 100          | Bearings to exterior Corners | 145 & 14 |
| " " Section Corners          |  | 101               | Bearings to Section Corners  | 147      |
| " " quarter Sec. Corners     |  | 102, 103<br>+ 104 | " " quarter Sec. Corners     | 148      |
| " " Subdivisions of Sections |  |                   | " " " "                      | 149      |
| Section 1                    |  | 106               | " " " "                      | + 150    |
| " 2                          |  | 107               | Section 1                    | 151      |
| " 3                          |  | 108               | " 2                          | 152      |
| " 4                          |  | 109               | " 3                          | 153      |
| " 5                          |  | 110               | " 4                          | 154      |
| " 6                          |  | 111               | " 5                          | 155      |
| " 7                          |  | 112               | " 6                          | 156      |
| " 8                          |  | 113               | " 7                          | 157      |
| " 9                          |  | 114               | " 8                          | 158      |
| " 10                         |  | 115               | " 9                          | 159      |
| " 11                         |  | 116               | " 10                         | 160      |
| " 12                         |  | 117               | " 11                         | 161      |
| " 13                         |  | 118               | " 12                         | 162      |
| " 14                         |  | 119               | " 13                         | 163      |
| " 15                         |  | 120               | " 14                         | 164      |
| " 16                         |  | 121               | " 15                         | 165      |
| " 17                         |  | 122               | " 16                         | 166      |
| " 18                         |  | 123               | " 17                         | 167      |
| " 19                         |  | 124               | " 18                         | 168      |
| " 20                         |  | 125               | " 19                         | 169      |
| " 21                         |  | 126               | " 20                         | 170      |
| " 22                         |  | 127               | " 21                         | 171      |
| " 23                         |  | 128               | " 22                         | 172      |
| " 24                         |  | 129               | " 23                         | 173      |
| " 25                         |  | 130               | " 24                         | 174      |
| " 26                         |  | 131               | " 25                         | 175      |
| " 27                         |  | 132               | " 26                         | 176      |
| " 28                         |  | 133               | " 27                         | 177      |
| " 29                         |  | 134               | " 28                         | 178      |
| " 30                         |  | 135               | " 29                         | 179      |
| " 31                         |  | 136               | " 30                         | 180      |
| " 32                         |  | 137               | " 31                         | 181      |
| " 33                         |  | 138               | " 32                         | 182      |
| " 34                         |  | 139               | " 33                         | 183      |
| " 35                         |  | 140               | " 34                         | 184      |
| " 36                         |  | 141               | " 35                         | 185      |
|                              |  |                   | " 36                         | 186      |

# D I A G R A M

Referring to the pages of  
Original notes of Independence

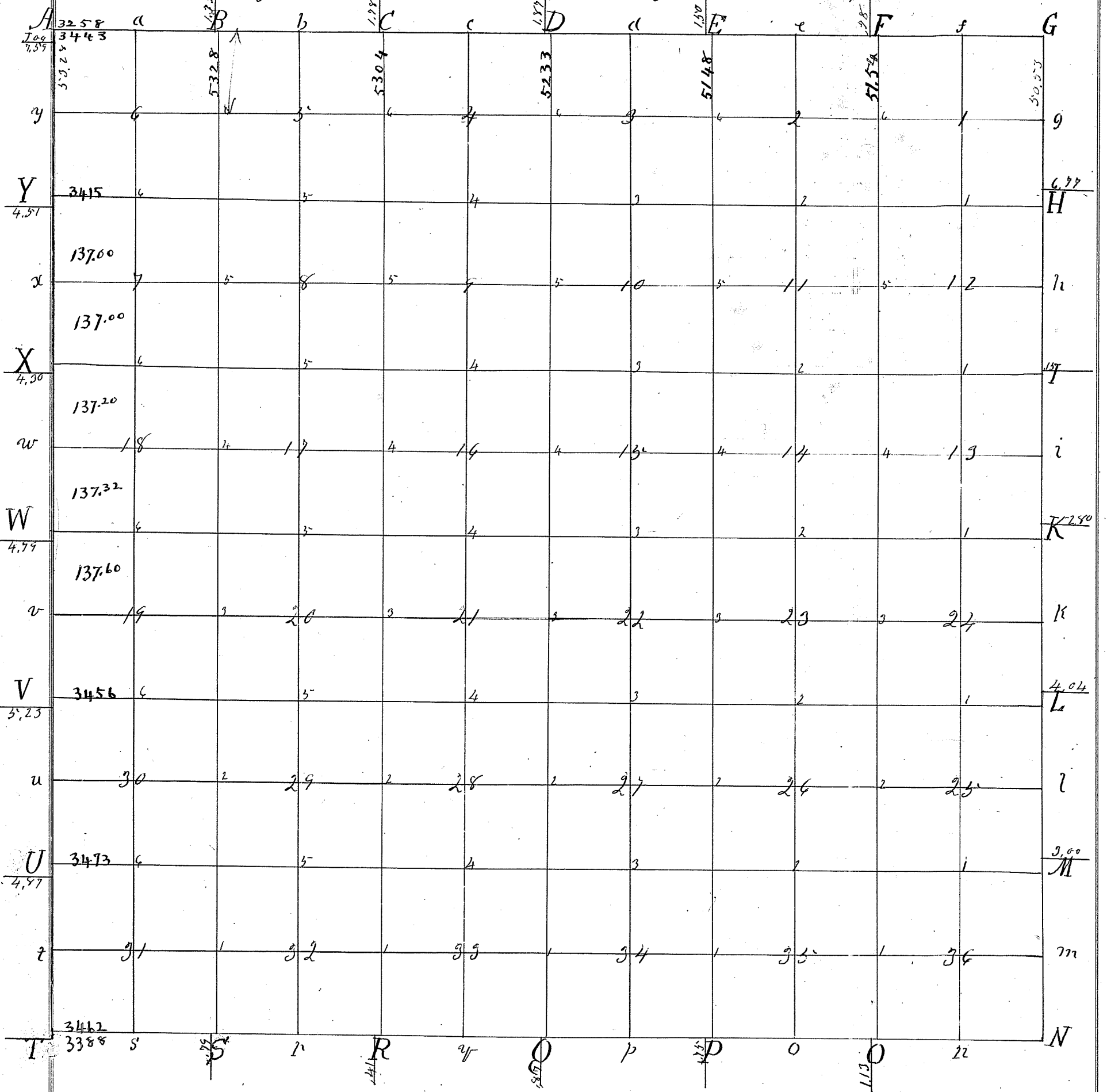

Town 24 North Range 9 East  
 Independence  
 Bearings to exterior corners

| Posts | Bearing trees  | Diam | Courses    | Distances |
|-------|----------------|------|------------|-----------|
| A     | Black Oak      | 20   | N 8 E      | 27 1/2    |
|       | " "            | 18   | S 44 E     | 3'9 "     |
| a     |                | -    |            | -         |
| B     | White Oak      | 20   | S 61 W     | 42 "      |
|       | Sycam          | 18   | S 78 E     | 88 "      |
| b     |                | -    |            | -         |
| C     | White Oak      | 20   | S 44 E     | 1.19 "    |
|       | " "            | 12   | S 46 W     | 1.38 "    |
| c     |                | -    |            | -         |
| D     | Black Oak      | 3'   | S 56 1/2 E | 48 "      |
|       | " "            | 9    | S 61 W     | 1.36 "    |
| d     |                | -    |            | -         |
| E     | White Oak      | 20   | S 41 W     | 63 "      |
|       | " "            | 9    | S 23 E     | 1.49 "    |
| e     |                | -    |            | -         |
| F     | Black Oak      | 10   | S 34 1/2 E | 3.43 "    |
|       | " "            | 8    | S 37 1/2 W | 3.63 "    |
| f     |                | -    |            | -         |
| G     | White Pine     | 24   | N 87 E     | 87 "      |
|       | " "            | 20   | S 82 W     | 90 "      |
| g     | White Oak      | 14   | S 35 W     | 17 "      |
|       | " "            | 20   | N 46 E     | 30 "      |
| H     | White Oak      | 10   | N 62 1/2 E | 1.07 "    |
|       | " "            | 3'   | S 31 E     | .3'0 "    |
| h     | Corner in Lake |      |            |           |
| I     | White Oak      | 18   | N 3 W      | 46 "      |
|       | " "            | 16   | S 34 W     | 29 "      |
| i     | Black Oak      | 7    | N 25 W     | 38 "      |
|       | White Oak      | 3'   | S 72 E     | 40 "      |
| K     | White Ash      | 20   | North      | 26 "      |
|       | Sycam          | 14   | S 27 W     | 12 "      |
| k     | Tamarac        | 6    | S 84 E     | 13 "      |
|       | White Pine     | 12   | S 71 W     | 24 "      |
| L     | Elm            | -    | S 13 W     | 27 "      |
|       | Birch          | -    | N 18 W     | 30 "      |
| l     | Black Oak      | 12   | S 19 E     | 26 "      |
|       | " "            | 8    | N 19 W     | 37 "      |
| M     | White Oak      | 12   | S 63 W     | 1.63 "    |
|       | Black Oak      | 12   | N 10 W     | 47 "      |
| m     | White Oak      | 12   | N 86 W     | 66 "      |
|       | Aspin          | 8    | N 48 E     | 1.36 "    |
| N     | White Oak      | 12   | N 60 W     | 49 "      |
|       | " "            | 12   | S 20 E     | 1.00 "    |

Town 24 North Range 9 East  
Independence  
Bearings to exterior Corners

| Posts | Bearing trees                    | Diam | Course     | Distance            |
|-------|----------------------------------|------|------------|---------------------|
| n     | Black Oak                        | 12   | S 57 W     | 44 <sup>1/2</sup> " |
| o     | "                                | 12   | N 9 E      | 55"                 |
| O     | Black Oak                        | 6    | N 28 W     | 50"                 |
|       | White Oak                        | 6    | S 44 E     | 1,20"               |
| o     | Black Oak                        | 3    | N 43 W     | 18"                 |
|       | White Oak                        | 10   | S 4 E      | 35"                 |
| P     | Tamarac                          | 6    | N 35 W     | 23"                 |
|       | "                                | 6    | N 36 E     | 37"                 |
| p     | White Oak                        | 8    | N 25 E     | 2"                  |
|       | Black Oak                        | 18   | S 29 E     | 40"                 |
| q     | Tamarac                          | 8    | N 67 W     | 89"                 |
|       | 14 links North of tree is corner |      |            |                     |
| y     | White Pine                       | 8    | West       | 1,97"               |
| R     | White Oak                        | 9    | N 70 E     | 31"                 |
|       | Black Oak                        | 14   | N 40 W     | 32"                 |
| r     | Black Oak                        | 10   | S 34 W     | 94"                 |
|       | White Oak                        | 6    | N 17 E     | 73"                 |
| S     | Elm                              | 14   | N 65 W     | 36"                 |
|       | White Oak                        | 30   | N 32 E     | 57"                 |
| s     | White Oak                        | 24   | N 3 W      | 44"                 |
|       | Pronwood                         | 10   | S 35 W     | 13"                 |
| T     | White Oak                        | 24   | N 32 3/4 E | 58 1/2"             |
|       | "                                | 18   | S 63 1/2 E | 94 1/2"             |
| t     |                                  |      |            |                     |
| U     | White Oak                        | 20   | S 67 E     | 37"                 |
|       | Black Oak                        | 7    | N 31 E     | 35"                 |
| u     |                                  |      |            |                     |
| V     | White Oak                        | 12   | N 63 E     | 9"                  |
|       | "                                | 12   | S 39 E     | 35"                 |
| v     |                                  |      |            |                     |
| W     | Aspen                            | 14   | N 40 E     | 17"                 |
|       | "                                | 8    | S 36 E     | 23"                 |
| w     |                                  |      |            |                     |
| X     | White Oak                        | 9    | S 45 E     | 3,72"               |
| x     |                                  |      |            |                     |
| Y     | White Oak                        | 12   | N 14 E     | 60"                 |
|       | "                                | 8    | S 12 E     | 73"                 |

# Town 4 North Range 9 East

## Independence

### Bearings to section corners

| Posts          | Bearing trees | Diam | Courses     | Distance |                                     |
|----------------|---------------|------|-------------|----------|-------------------------------------|
| 23, 26, 33, 36 | Black Oak     | 12   | N 17 E      | 25 1/2   |                                     |
|                | White Oak     | 24   | S 64 W      | 62 "     |                                     |
| 23, 24, 25, 26 | Red Oak       | 24   | N 36 W      | 29 "     |                                     |
|                | White Oak     | 24   | S 36 E      | 22 "     |                                     |
| 13, 14, 23, 24 | Ironwood      | 10   | N 74 W      | 22 "     |                                     |
|                | Red Oak       | 14   | S 131 E     | 29 "     |                                     |
| 11, 12, 13, 14 | " "           | 9    | N 55 E      | 46 "     |                                     |
|                | White Oak     | 18   | South       | 8 "      |                                     |
| 1, 2, 11, 12   | Elm           | 20   | S 72 W      | 34 "     |                                     |
|                | White Oak     | 30   | N 83 E      | 19 "     |                                     |
| 26, 27, 34, 35 | Red Oak       | 4    | N 98 W      | 27 "     |                                     |
|                | " "           | 4    | S 35 E      | 31 "     |                                     |
| 22, 23, 26, 27 | Black Oak     | 12   | S 74 E      | 86 "     |                                     |
|                | White Oak     | 14   | N 53 W      | 94 "     |                                     |
| 14, 15, 22, 23 | Black Oak     | 24   | Corner tree |          |                                     |
|                | —             | —    | —           | —        |                                     |
| 10, 11, 14, 15 | White Oak     | 18   | N 74 W      | 89 "     |                                     |
|                | Black Oak     | 28   | S 37 E      | 79 "     |                                     |
| 2, 3, 10, 11   | White Oak     | 14   | N 12 W      | 13 "     |                                     |
|                | " "           | 12   | S 4 E       | 30 "     |                                     |
| 27, 28, 33, 34 | Bur Oak       | 15   | S 32 E      | 71 "     |                                     |
|                | " "           | 10   | S 48 W      | 202 "    |                                     |
| 21, 22, 27, 28 | Maple         | 12   | S 36 E      | 16 "     |                                     |
|                | Daywood       | 8    | N 55 W      | 45 "     |                                     |
| 15, 16, 21, 27 | White Oak     | 15   | N 20 E      | 34 "     |                                     |
|                | Black Oak     | 28   | S 2 E       | 68 "     |                                     |
| 9, 10, 15, 16  | Elm           | 8    | N 29 W      | 34 "     |                                     |
|                | Cedar         | 7    | S 16 E      | 32 "     |                                     |
| 3, 4, 9, 10    | Hickory       | 8    | S 44 E      | 19 "     |                                     |
|                | " "           | 8    | N 32 W      | 3 "      |                                     |
| 28, 29, 32, 33 | White Oak     | 12   | S 32 W      | 28 "     |                                     |
|                | " "           | 30   | N 21 1/2 E  | 1, 07 "  |                                     |
| 20, 21, 28, 29 | " "           | 18   | N 33 E      | 14 "     |                                     |
|                | " "           | 18   | S 32 W      | 11 "     |                                     |
| 16, 17, 20, 21 | White Oak     | 7    | N 47 E      | 29 "     |                                     |
|                | " "           | 6    | S 39 W      | 33 "     |                                     |
| 8, 9, 16, 17   | Hickory       | 9    | S 63 E      | 1, 07 "  | 7, 8, 14, 18 Burr Oak 16 N 40 W, 48 |
|                | White Oak     | 13   | N 83 W      | 70 "     | White Oak 14 S 80 W 44              |
| 4, 5, 8, 9     | Elm           | 9    | N 16 1/2 W  | 2, 11 "  | 5, 6, 7, 8 White Oak 20 N 74 E, 3   |
|                | White Oak     | 14   | S 76 1/2 E  | 3, 29 "  | White Oak 18 North, 4               |
| 29, 30, 31, 32 | Red Oak       | 12   | N 77 1/2 E  | 2, 12 "  |                                     |
| 19, 20, 29, 30 | " "           | 15   | S 23 W      | 2, 60 "  |                                     |
| 19, 20, 29, 30 | Corner in lot |      |             |          |                                     |
| 17, 18, 19, 20 | White Oak     | 24   | N 30 W      | 16 "     |                                     |
|                | " "           | 14   | S 16 E      | 1, 28 "  |                                     |

Town 4 North Range 9 East  
Independence  
Bearings to quarter section corners

|             | Bearing Trees | Diam   | Courses    | Distances |
|-------------|---------------|--------|------------|-----------|
| M to U at 1 | White Walnut  | 10     | S 42° E    | 22 2/3    |
|             | White Walnut  | 10     | N 17 E     | 24"       |
|             | 2 White Oak   | 14     | S 70 W     | 16"       |
|             | Black Oak     | 6      | N 75 E     | 61"       |
|             | 3 " "         | 12     | N 74 W     | 27"       |
|             | " "           | 9      | N 71 E     | 54"       |
|             | 4 White Oak   | 20     | S 89 1/2 E | 1,06"     |
|             | " "           | 12     | West       | 2,26"     |
|             | 5 White Oak   | 16     | N 13 W     | 40"       |
|             | " "           | 7      | S 16 E     | 35"       |
|             | 6 Black Oak   | 12     | S 4 E      | 33"       |
|             | L to V at 1   | " "    | 24         | N 4 W     |
| Beech       |               | 12     | N 49 E     | 9"        |
| White Pine  |               | 36     | S 64 W     | 36"       |
| 2 Black Oak |               | 14     | N 62 W     | 47"       |
| White Oak   |               | 12     | N 84 E     | 70"       |
| 3 Elm       |               | 18     | S 30 W     | 28"       |
| " "         |               | 12     | N 4 W      | 61"       |
| 4 White Oak |               | 20     | N 87 E     | 8"        |
| " "         |               | 16     | S 52 W     | 18"       |
| 3' Aspin    |               | 14     | S 37 W     | 17"       |
| " "         |               | 12     | N 30 E     | 19"       |
| 6 Black Oak |               | 14     | N 11 W     | 92"       |
| K to W at 1 | " "           | 14     | S 26 E     | 1,34"     |
|             | White Oak     | 18     | N 62 W     | 8"        |
|             | " "           | 14     | N 72 E     | 42"       |
|             | 2 Beech       | 9      | N 49 W     | 33"       |
|             | White Oak     | 18     | S 61 E     | 26"       |
|             | 3 White Oak   | 24     | Corner     |           |
|             | 4 Burr Oak    | -      | N 22 W     | 5"        |
|             | Black Ash     | -      | S 22 E     | 9"        |
|             | 5 Taper       | 60     | N 53 E     | 16"       |
|             | Lynx          | 12     | N 67 W     | 74 3/4    |
|             | 6 Tamarac     | 14     | N 86 E     | 1,49"     |
|             | " "           | 8      | S 81 W     | 1,33"     |
| I to X at 1 | White Oak     | 30     | N 26 1/2 W | 1,03"     |
|             | " "           | 14     | N 60 E     | 94"       |
|             | 2 Black Oak   | 6      | S 68 W     | 3,0"      |
|             | " "           | 6      | N 79 E     | 74"       |
|             | 3 White Oak   | 12     | S 49 E     | 81"       |
|             | " "           | 10     | N 74 W     | 44"       |
|             | 4 Aspin       | 16     | N 86 E     | 89"       |
| White Oak   | 8             | S 72 W | 45"        |           |

Town 4 North Range 9 East  
 Independence  
 Bearings to quarter section corners

| Quarter Posts | Bearing Trees | Diem | Course     | Distance |
|---------------|---------------|------|------------|----------|
| 1 to 2        | White Oak     | 10   | S 13 W     | 31 1/2   |
|               | "             | 18   | N 74 E     | 276 "    |
| 6             | Black Ash     | 10   | S 88 E     | 7 "      |
|               | "             | 18   | N 67 W     | 76 "     |
| H to Y at 1   | White Oak     | 18   | S 75 E     | 27 "     |
|               | Black Oak     | 3    | N 75 W     | 27 "     |
| 2             | White Oak     | 6    | N 83 W     | 14 "     |
|               | "             | 9    | S 80 E     | 66 "     |
| 3             | "             | 14   | N 17 E     | 15 "     |
|               | Black Oak     | 15   | N 33 W     | 97 "     |
| 4             | White Oak     | 15   | S 49 E     | 17 "     |
|               | "             | 12   | N 45 W     | 68 "     |
| 5             | White Oak     | 10   | N 53 E     | 36 "     |
|               | "             | 14   | S 21 W     | 156 "    |
| 6             | "             | 14   | S 62 W     | 60 "     |
|               | "             | 3    | N 56 E     | 38 "     |
| O to F at 1   | Tamarac       | 8    | N 79 E     | 16 "     |
|               | "             | 15   | S 65 W     | 65 "     |
| 2             | Black Ash     | 10   | N 2 W      | 23 "     |
|               | Elm           | 10   | S 6 E      | 3 "      |
| 3             | Black Oak     | 3    | Corner     |          |
| 4             | Black Oak     | 10   | S 55 W     | 3 "      |
|               | White Oak     | 14   | N 34 W     | 25 "     |
| 5             | Ash           | 4    | S 79 E     | 7 "      |
|               | Black Oak     | 3    | S 59 W     | 7 "      |
| 6             | White Oak     | 10   | S 23 E     | 44 "     |
|               | "             | 12   | N 20 W     | 65 "     |
| P to E at 1   | White Oak     | 10   | S 28 E     | 30 "     |
|               | "             | 12   | N 20 W     | 67 "     |
| 2             | "             | 16   | N 12 E     | 6 "      |
|               | "             | 15   | S 46 E     | 29 "     |
| 3             | "             | 14   | S 42 W     | 24 "     |
|               | "             | 12   | N 45 E     | 24 "     |
| 4             | "             | 24   | S 81 W     | 27 "     |
|               | "             | 30   | N 45 1/2 E | 60 "     |
| 5             | White Oak     | 14   | S 85 W     | 30 "     |
|               | "             | 14   | N 64 E     | 68 "     |
| 6             | White Oak     | 10   | S 70 W     | 23 "     |
|               | Black Oak     | 9    | N 63 E     | 27 "     |

Town 4 North Range 9 East  
 Independence  
 Bearings to quarter section corners

| Quarter posts<br>Q to D at 1 | Bearing Trees | Diam | Bearing | Distance |
|------------------------------|---------------|------|---------|----------|
|                              | White Oak     | 14   | N 68 E  | 40 1/2   |
|                              | "             | 20   | N 24 E  | 66 "     |
| 2                            | Black Oak     | 7    | N 68 E  | 40 "     |
|                              | "             | 7    | N 86 W  | 28 "     |
| 3                            | White Oak     | 14   | S 13 E  | 40 "     |
|                              | "             | 24   | N 31 W  | 88 "     |
| 4                            | White Oak     | 14   | S 42 W  | 16 "     |
|                              | "             | 12   | N 20 E  | 26 "     |
| 5                            | Black Oak     | 10   | S 52 W  | 12 "     |
|                              | Ironwood      | 9    | N 62 E  | 21 "     |
| 6                            | White Oak     | 12   | N 12 W  | 29 "     |
|                              | "             | 12   | S 2 W   | 80 "     |
| R to C at 1                  | Black Oak     | 6    | N 6 E   | 21 "     |
|                              | "             | 9    | S 36 E  | 7 "      |
| 2                            | White Oak     | 36   | S 13 E  | 18 "     |
|                              | Black Oak     | 36   | N 14 E  | 48 "     |
| 3                            | White Oak     | 18   | N 84 W  | 74 "     |
|                              | Black Oak     | 6    | East    | 35 "     |
| 4                            | White Oak     | 16   | N 28 W  | 18 "     |
|                              | Black Oak     | 16   | S 28 E  | 92 "     |
| 5                            | "             | 12   | N 49 W  | 46 "     |
|                              | "             | 18   | N 46 E  | 75 "     |
| 6                            | White Oak     | 28   | N 79 W  | 26 "     |
|                              | "             | 30   | N 84 E  | 32 "     |
| S to B at 1                  | Ironwood      | 6    | S 32 E  | 27 "     |
|                              | "             | 3    | N 24 W  | 27 "     |
| 2                            | White Oak     | 6    | N 6 W   | 71 "     |
|                              | "             | 20   | N 86 E  | 78 "     |
| 3                            | White Oak     | 24   | S 28 W  | 8 "      |
|                              | Black Oak     | 9    | North   | 25 "     |
| 4                            | White Oak     | 15   | N 30 W  | 14 "     |
|                              | "             | 14   | S 59 E  | 36 "     |
| 5                            | Hickory       | 6    | Corner  | -        |
| 6                            | White Oak     | 10   | S 28 E  | 6 "      |
|                              | White Oak     | 12   | N 62 W  | 43 "     |

6

7

7

9

18

16

19

21

30

28

31

33

MS 72  
MS 73  
MS 74

147

MS 74  
MS 75  
MS 76

MS 77  
MS 78  
MS 79

MS 80

MS 81

MS 82

MS 83

MS 84

MS 85

MS 86

MS 87

MS 88

MS 89

MS 90

MS 91

MS 92

MS 93

MS 94

MS 95

MS 96

MS 97

MS 98

MS 99

MS 100

MS 101

MS 102

MS 103

MS 104

MS 105

MS 106

MS 107

MS 108

MS 109

MS 110

MS 111

MS 112

MS 113

MS 114

MS 115

MS 116  
MS 117  
MS 118

MS 119  
MS 120  
MS 121

MS 122  
MS 123  
MS 124

MS 125  
MS 126  
MS 127

MS 128  
MS 129  
MS 130

MS 131  
MS 132  
MS 133

MS 134  
MS 135  
MS 136

MS 137  
MS 138  
MS 139

MS 140  
MS 141  
MS 142

MS 143  
MS 144  
MS 145

MS 146  
MS 147  
MS 148

MS 149  
MS 150  
MS 151

MS 152  
MS 153  
MS 154

MS 155  
MS 156  
MS 157

40.18 2°5'

40.18 2°5'

40.18 2°5'

40.18 2°5'

40.18 2°5'

40.18 2°5'

40.18 2°5'

40.18 2°5'

40.18 2°5'

40.18 2°5'

40.18 2°5'

40.18 2°5'

40.18 2°5'

40.18 2°5'

